

The voice of Southbank, South Wharf & Montague

# SOUTHBANK Local NEWS

■ **Non-compliant cladding**

Page 6

■ **Guide dog in training**

Page 8



■ **Artistic coup for Southbank**

The Arts Precinct page 11

■ **Bob's community vision**

Page 15



## Boyd deal falls over... again!

By Sean Car

*For a second time in just over a year, the City of Melbourne has torn up its commercial contract for the redevelopment of the Boyd School site with its preferred developer.*

The council issued a statement on June 30 stating that, after "careful consideration", it had decided not to proceed with the sale and redevelopment of the land at 132 Kavanagh St to Cairo Melbourne Pty Ltd.

It did state, however, that the project's latest setback would not delay the design and construction of the new Boyd Park.

In May last year, council formally announced that it had decided not to proceed with its original plans with the developer, which was previously operating the project under the name Mackie.

Mackie first entered into a commercial agreement with the City of Melbourne back in 2012.

While council allocated \$200,000 in last year's budget for marketing and legal fees associated with putting the site back on the open market, it elected to re-enter a contract with the developer in September.

News later emerged in November that Mackie/Cairo's finances had been tied up with the same Filipino company, Goshen Capital Resources, which was linked with former Family First senator Bob Day's bankruptcy.

Despite real concerns surrounding the developer's financial credibility, the City of Melbourne proceeded with Cairo under a renewed contract, which resulted in a slightly larger park.

At the time, former Cr Stephen Mayne told *Southbank Local News* the developer had to "jump through a lot of hoops" in order to convince council it could fulfill its end of the new contract.

Asked whether its measures were comprehensive enough in hindsight, a council spokesperson said the sale did not proceed because "relevant documentation wasn't signed".

Cairo Melbourne Pty Ltd director Oliver Mackie did not respond to *Southbank Local News* when contacted for comment.

The council spokesperson said that, while it would start a new tender process for the sale of the site later this year, its priority was to construct the new park.

"This will not delay the design and construction of the new Boyd Park," the spokesperson said.

"Our priority is to get a new park up and running as soon as possible and \$1.7 million has been committed towards building the new park in our 2017-18 budget."

The spokesperson said council would proceed with the park design based on community feedback received in 2014, with a concept design to be released to the public in September.

*Continued page 2.*



*Southbank local Charlotte Paganoni celebrates with Boyd's children's and youth services librarian Liz Hawkins.*

## Boyd turns five!

*The team at the Boyd Community Hub celebrated the community facility's fifth birthday with locals in style this month. Story and pictures on page 15.*

**FOODWORKS**  
*Works for me!*



WE ARE YOUR LOCAL GROCER!  
182 City Road, SOUTHBANK

# What makes up Southbank?

By Sunny Liu

Suite 108, 198 Harbour Esplanade  
PO Box 23008 Docklands 8012  
Tel: 8689 7980 Fax: 9602 2929  
www.southbanklocalnews.com.au

Editor: Sean Car

Publisher: Shane Scanlan

Tel: 8689 7980 Fax: 9602 2929  
advertising@southbanklocalnews.com.au

Reader contributions are welcome.  
Please send articles and images to  
news@southbanklocalnews.com.au

Deadline for edition 66 is July 28.

## CONNECT

Keep up to date with local news & events.



Follow us on Twitter  
@SOUTHBANK\_News



Like us on Facebook  
Southbank Local News



Like us on Instagram  
SouthbankLocalNews



### The recently released 2016 census shows Southbank's population has soared from 11,235 in 2011 to 18,808.

The population boom is matched with an explosion in the number of apartments, which has nearly doubled from 4983 units in 2011 to 8137 in 2016.

The number of families is up from 2519 in 2011 to 3965, making up 47.4 per cent of all Southbank households.

Single-person dwellings constitute 34.7 per cent and group dwellings constitute 17.9 per cent of all households in Southbank.

With a median age of 30 and with 57.5 per cent of the population aged between 20 and 34, Southbank residents are a very young age group in Victoria, where the state median age is 37.

Some 42.8 per cent of Southbankers are tertiary-educated, dwarfing the average 17.8 per cent across Victoria.

Apart from the young and educated characteristics, the Southbank population is also largely single. Some 60.7 per cent of the residents have never been married.

The young, smart and single Southbank residents are more likely to rent than to own. Most people (63.6 per cent) are renting their home, compared with 33.9 per cent who own their property.

Southbank's location of envy means the median rent here is much higher than Victoria's median and people do not feel the need to drive.

The median weekly rent in Southbank is a

whopping \$511, while across Victoria it is \$325. Only 7.9 per cent of Victorians do not own a motor vehicle, but 34.4 per cent of Southbankers do not have a vehicle.

Southbank residents' high income also makes the high rental costs seem relatively affordable. The median personal weekly income is \$980 and median household weekly income is \$1852 in Southbank.

In comparison, the median personal weekly income in Victoria is \$644 and \$1419 for a household.

Southbank is a multicultural hub. Some 20.9 per cent of Southbankers identify their ancestry as Chinese, 14.1 per cent as English, 8.6 per cent as Australian, 5.5 per cent as Irish and 4.9 per cent as Indian.

Some 46.2 per cent of residents speak a non-English language at home.

The top non-English languages spoken at home are Mandarin (15.4 per cent), Cantonese (3.4 per cent), Spanish (2.8 per cent) and Indonesian (2.7 per cent).

Southbank is a popular place of residence among immigrants, with only 29.5 per cent of Southbank residents born in Australia.

Some 13.2 per cent of residents were born in mainland China, 4.6 per cent were born in India and 4.1 per cent were born in Malaysia.

Second-generation immigrants, with both parents born overseas, constitute 63.2 per cent of the Southbank population.

Many (41.8 per cent) of Southbank residents say they are not religious and 15.3 per cent are Catholic.

The numbers of men and women in Southbank are quite balanced, with 50.3 per cent men and 49.7 per cent women.



## Boyd deal falls over... again

Continued from page 1.

Southbank Residents' Association (SRA) president Tony Penna said, while the news of failed deal came as no great surprise, he hoped council would use the opportunity to provide more open space for the community.

"During the public submission process, we advised council that we were suspicious of the developer's ability to finance the project," he said. "It is comforting to know the long-awaited Boyd Park will commence this financial year."

"However, there is still an opportunity for this Council to act in the interest of the community and provide more open space to assist with getting Southbank to the Council's own 20 sqm per resident threshold, which currently falls well short at 3.5 sqm per resident."

"Southbank doesn't need another high-rise development, let alone one being built on Council owned land."

Council will soon apply for a permit to demolish the existing school building at the rear of the Boyd Community Hub, which will make way for the new park.

An updated design brief for the residential and commercial development, which will include a requirement to provide 40 affordable residential apartments, will be released to the market later this year.

**Broad Bean**  
ORGANIC GROCER

**EAT.DRINK.SHOP**  
**ORGANIC**

SHOP 3, 26 FANNING ST, SOUTHBANK



broadbeanorganicgrocer



broadbeanorganicgrocer

**OPEN**  
**7 DAYS**

MON - FRI 7AM - 7PM  
SAT 9AM - 6PM  
SUN 10AM - 6PM

**Broad Bean**  
ORGANIC GROCER





Spiderman journeys down the Ice Slide with a young winter thrill seeker last month.

## Winter thrill in Southbank

*The four-metre high, 36-metre long ice slide returns for its second year of winter thrill at Southbank Spillway.*

Hosted by Eureka Skydeck, the two-lane giant slide welcomed more than 11,000 sliders last year.

Powered by a fine misting system at -12

degrees and complemented by a faux snow-making machine, the slide is open to the public until July 16.

# Bollards installed

*The State Government has been installing anti-terrorism concrete bollards unannounced and overnight, including at Queensbridge Square on June 23.*

A batch of bollards appeared at the intersection of the Southbank Boulevard footpath and Queensbridge Square, as well as at the Queensbridge St border of the square.

The safety barriers are installed at areas with high pedestrian traffic, in light of recent global terrorism-related attacks and vehicle rampages on pedestrians.

Some of the first bollards were installed in the Bourke St Mall, the site of a massacre when a car ploughed into pedestrians and killed six people in January.

Premier Daniel Andrews said: "There's no time to be wasted here. When we think about London, when we think about other events, tragic events on the other side of the world and events very close to home, there's no time to be wasted."

The concrete bollards will be replaced by a network of permanent and retractable bollards and street furniture, funded by a \$10-million chunk of the 2017/18 state budget.

"But, we're not going to wait for that work

to be done. That will take some time," Mr Andrews said.

"This is not about alarming people, it's simply indicating that we are prepared and that we are doing everything that we need to do to keep Victorians safe," he said.

Terrorism expert at Victoria University, Professor Ramón Spaaij, said over-reliance on obvious public security measures could be problematic.

"The more of these measures you put in place, the more people start to feel unsafe," he said.

"People start noticing the increased security and start assessing the possible risks and threats. They can help by diverting attacks away, simply because these lone individuals may not have the ability to overcome these barriers. Then the problem is target displacement."

Other locations where bollards have been installed so far include Federation Square, Flinders Street Station, Southern Cross Station, Queen Victoria Market and Boathouse Drive under Princes Bridge.



Concrete bollards at Queensbridge Square.



N1305/241 harbour esp, docklands  
**\$8,935 STAMP DUTY SAVING\***



1904/100 harbour esp, docklands  
**\$11,285 STAMP DUTY SAVING\***



302/241 harbour esp, docklands  
**\$10,985 STAMP DUTY SAVING\***



1504w/888 collins st, docklands  
**\$10,085 STAMP DUTY SAVING\***

\*approx stamp duty saving calculated from asking price of listed property

# LUCAS

## STAMP DUTY ABOLISHED FOR FIRST HOME BUYERS UNDER \$600,000

From July 1, stamp duty will be abolished for first home buyers for purchases below \$600,000, helping thousands of Victorians secure their first home.

If you're interested in knowing how these changes will help you break into the property market, I'd love the opportunity to share this information with you.

chris henson  
0417 999 070 | [chris@lucasre.com.au](mailto:chris@lucasre.com.au)

9091 1400 | [lucasre.com.au](http://lucasre.com.au)

# Short-stay committee sits on the fence

By Shane Scanlan

*The issue of short-stay accommodation in residential buildings is no closer to being resolved, with a government committee examining the matter sitting firmly on the fence.*

On June 8, State Parliament's Environment and Planning Committee released its report into the Owners Corporations Amendment (Short-stay Accommodation) Bill 2016.

The report recognises the problems that short-stays can cause and makes a series of lukewarm findings and recommendations. And, while it recommends giving owners' corporations (OCs) power to regulate, it stops short of recommending they be given powers to ban short-stays altogether.

The committee acknowledges the legitimacy of short-stays but says they need to be regulated to protect residential amenity.

The committee's report does little more than summarise the evidence it heard and, ultimately, it hands the problem back to the government to solve.

On November 7 last year, the opposition referred the matter to the committee during the Bill's second reading in the Upper House. The government has six months to respond to the committee's report.

In his chairman's foreword, opposition planning spokesperson David Davis said: "In my view the Bill will have to be substantially amended to address many of the issues raised in evidence and to strike a more

appropriate balance between the rights of the peer-to-peer accommodation industry and the right of residents to quiet enjoyment of their own properties."

"There is no doubting the growing importance and in particular the economic significance of the peer-to-peer accommodation sector and the aim of government regulation must be to ensure this sector thrives within a responsible framework that accords fairness and rights to those with whom it cohabits."

Recommendation four of the report is potentially the strongest: "That, as part of its broader review of consumer property law, the Victorian Government considers the appropriateness of giving owners corporations of strata complexes power to regulate short-stay accommodation in their building."

But a preceding paragraph makes clear the proposed level of regulation: "The committee recognises that apartment owners have the right use their properties within the law for short-stay accommodation. However, in the committee's view owners' corporations of strata buildings should be empowered to regulate short-stays within their complex. This should include the right to insist on

legitimate inductions on building facilities."

Owners' corporations opposed to short-stays will gain some heart from recommendation nine: "That the Victorian Government, in its review of consumer property law, considers allowing owners corporations to levy fees on short-stay accommodation providers to cover increased maintenance and repair costs caused by their guests and the usage of these apartments. This should include a fair and equitable cap on the percentage of fees that may be levied."

However, those wishing to limit the number of days an apartment can be rented will be disappointed with the committee's response.

"The committee does not support a restriction on the number of days an owner may let their property for short-stay. However it recognises that there is a need to regulate short-stay accommodation that falls within the scope of commercial-residential accommodation."

And, on the other side, short-stay operators who had advocated for a system of self-regulation will also be disappointed.

The committee said: "During the inquiry's public hearings, stakeholders were unable to provide a compelling argument in favour of

self-regulation through the code of conduct in lieu of legislation."

And, while the committee clearly advocates regulation, it has offered the government little advice about how it should be done.

The committee said: "Based on the concerns raised in evidence, the committee considers that the Bill is inadequate and unfair to many parties, including residents and, in some cases, those who are legitimately providing short-stay accommodation."

Mr Davis said: "The legal position of short-stay accommodation and the ability of owners' corporations to manage these matters within their own complexes will require the government to find a solution."

The We Live Here anti-short-stay advocacy group has welcomed the committee's report. As reported on page 19 of this edition, the group said: "We Live Here welcomes the recommendations made and so do our members who, until now, have felt their concerns have been ignored by the government and short-stay operators."

"It is gratifying to know that politicians now understand that the short-stay issue is about safety, security and the unfair cost burden on the majority of owners."



The future is for those who believe in the beauty of their dreams, see more at Scoogle.  
The Guilfoyle 131 Wells St. The Domain 3006  
call for an appointment 9077 9883  
www.scoogle.com.au

## FESTIVAL OF OFFERS

3RD JULY - 16TH JULY

### 40% OFF

LAVA CAKE  
NOW \$7<sup>20</sup> SAVE \$4<sup>80</sup>

17TH JULY - 30TH JULY

### BUY 1 GET 1 FREE

HOT CHOCOLATE

31ST JULY - 13TH AUGUST

### 30% OFF

ANY SINGLE CAKE SLICE  
NOW \$7<sup>70</sup> SAVE \$3<sup>30</sup>

SOUTHGATE RETAIL PRECINCT  
GROUND LEVEL

Conditions apply, please ask a team member for details.  
Offers only available during the above dates.

CHOCOLATE CAFÉ



Renders of Mirvac's approved plans have appeared on the Riverside Quay renewal site's hoardings as construction begins.

# Hoardings up on Riverside Square

*Stage one of the Riverside Quay renewal project is already underway, despite members of its appointed community reference group claiming that final plans were adopted without their knowledge.*

In partnership with the City of Melbourne, developer Mirvac first undertook community consultation with its reference group in early 2015.

The group was appointed to inform the design of the new public open space. It featured local residents and businesspeople, as well as representatives from the Southbank Residents' Association (SRA) and the Yarra River Business Association (YRBA).

However, much to the surprise of the reference group members, hoardings went up around the space in May featuring finished renders of the how the revitalised open space will appear.

In a July 11 press release, Mirvac said its community reference group guided the direction of the public space, to be known as Riverside Square, through the design process.

While the final outcome is an overall positive one, some members of the working group

told *Southbank Local News* that they felt frustrated by Mirvac's lack of consultation on the finished plans.

Southbank Residents' Association (SRA) president Tony Penna said communication over the project had been scarce.

"The project was supported by SRA after consultation with the developer early 2015," he said. "SRA continued to work with the developer via the community working group to achieve what we believe will be an excellent outcome for the space."

"Unfortunately, towards the end of the process we were left feeling forgotten about by the developer as communication was scarce."

Despite the poor consultation, Mr Penna said he was looking forward to working with the City of Melbourne for stage two of the project, which extends from Eureka Tower to Southbank Promenade.

Mirvac's final park design, which incorporates the section of land directly in front of its Riverside Quay office buildings opposite the Belgian Beer Cafe, includes 1200 sqm of new landscaping, outdoor working areas, communal facilities and seating.

While the space is owned by the City of Melbourne, Mirvac has funded stage one. Mirvac spokesperson Campbell Hanan said the new park was a great extension of its development.

"We're extremely proud to have co-created a vision for the space with the community and the City of Melbourne," he said.

"The importance of green open space in our cities is vital. Riverside Square is set to become a buzzing space activated by local workers and residents during the work week, in the evening and on the weekend."

Riverside Square is due for completion in October.



The 13th floor blaze.

Photo: Twitter.

# Cigarette caused balcony fire

*A tossed cigarette caused a balcony fire at the Sentinel apartment complex in Kavanagh St on June 14.*

A lit cigarette was discarded from a higher level, landing on a 13th-floor balcony and setting the outdoor furniture in flames.

Melbourne Fire Brigade (MFB) said fire crews arrived at the scene and found thick, black smoke coming out of the balcony.

The fire was quickly put out and did not spread to other apartments.

Discarded cigarettes are one of the most common causes of balcony fires each year.

MFB said cigarettes must be fully extinguished and disposed of in heavy, high-sided ashtrays.

MFB advised apartment residents to remove flammable items from their balconies and keep a dry-powder fire extinguisher at hand.





ENA Greek Street Food is part of Melbourne's thriving dining culture. Situated on the banks of the Yarra River, ENA is bringing a modern twist to food inspired by the streets of Greece. Our menu encompasses the finest offerings from the land and sea.

**We invite you to share the feasting with friends and family. YIAMAS!**

Shop M4/9 Mid Level Southgate Complex, 28 Southgate Ave, Southbank  
Ph: 9690 6205 Menu: [enagreekstreetfood.com.au](http://enagreekstreetfood.com.au)



**GET \$10 OFF YOUR FIRST ORDER with code: ROOMELE**  
\* Deliveroo Takeaway only

# Non-compliant cladding in Southbank

By Shane Scanlan

*For all its high-rise, Southbank appears to be relatively free of the type of non-compliant building cladding that the Grenfell tragedy in London has brought into sharp focus.*

Harvest Apartments at 144-150 Clarendon St was one of the first to be publicly revealed from a Victoria Building Authority (VBA) audit in 2015. The City of Melbourne's municipal building surveyor (MBS) later deemed Harvest safe to occupy "conditional upon certain works being undertaken".

We know this because Harvest was added to a publicly accessible list on the VBA website in October 2015.

What we don't know is how many Southbank buildings are on a secret list of 17 buildings still not declared by the City of Melbourne. The city says they are all safe to occupy, but why the secrecy?

The council is prone to confuse leadership with paternalism and is affected by a culture which values avoiding risk much higher than including the public.

It's almost certain that Elm Apartments is on the list of 17. Elm is one of six Melbourne properties on the Metropolitan Fire Brigade's (MFB) heightened response list (along with Harvest).

The council says the list is secret because it doesn't want to alarm people. It says it is dealing directly with affected owners'



*Elm Apartments on Dorcas St is one of two Southbank apartment complexes thought to be on the council's list.*

corporations and it's no one else's business.

But, given the seriousness of the issue, doesn't the public have a right to know? Not everyone is an owners' corporation executive member. What about other owner-occupiers? What about renters? What about hotel or short-stay apartment guests?

In answer to questions from *Southbank Local News* on June 20, Lord Mayor Robert Doyle defended the council's approach.

"We don't make those public. The people who are in the building know. Their owner's corporations know. We want to protect against a public alarmist view," Cr Doyle said.

"In fact, we're working through this quite quickly. When this was first discovered, there were something like 170 buildings that were identified."

Cr Doyle then went on to explain why the process was taking so long.

"There is a remarkably small number of qualified building surveyors who can do the necessary work because, of course, many of them worked on these buildings in the first place and it would be quite inappropriate for them to be doing evaluations of their own work," he said.

"So the cross conflict of interest meant there was a very small pool of expertise

was available. Most of that fell to the City of Melbourne and our municipal building surveyor, the statutory officer who works here."

"Of the buildings that were referred to us, we have moved through, on a risk profile, down to the last 17. We are hopeful that they can be resolved in a relatively short period of time."

"We have worked very co-operatively with building owners and, in most cases, compliance measures, even when initially disagreed, have then been agreed."

"There'll be a range of different possibilities for those last buildings."

We don't want public alarm. If, however, we get to a point with some of those in the last 17 where there is a dispute about what would make a building compliant, we would be prepared to pursue that legally and, in that case, those buildings would be publicly identified."

With the State Government on July 3 establishing a taskforce to investigate the extent of non-compliant cladding throughout the state, it is unlikely to have any impact on Southbank, as it has already been audited.

ADVERTISEMENT



**RACHEL MISSES SUNDAY LUNCH WITH HER FAMILY AND FRIENDS BECAUSE SHE NEEDS TO WORK ON THE WEEKEND.**

**IT USED TO BE ABOUT HAVING A BIT EXTRA AFTER PAYING RENT AND PUTTING FOOD ON THE TABLE.**

**UNTIL THEY CUT HER PENALTY RATES. NOW IT JUST MEANS WORKING ON HER WEEKENDS.**

Rachel is just one of **700,000** workers who lost up to **\$77** a week with this round of Turnbull's penalty rate cuts. Will your job be targeted next? Don't let the Liberals punish people for working on weekends. Tell Malcolm Turnbull to join with Labor to **protect the wages and conditions of our lowest paid workers.**

**Sign the petition at**  
**[www.protectourpenaltyrates.org.au](http://www.protectourpenaltyrates.org.au)**



**Michael Danby MP**

FEDERAL MEMBER FOR MELBOURNE PORTS

(03) 9534 8126 | [Michael.Danby.MP@aph.gov.au](mailto:Michael.Danby.MP@aph.gov.au)  
[www.danbymp.com](http://www.danbymp.com) | @MichaelDanbyMP

Authorised by M Danby 117 Fitzroy Street St KILDA WEST



The walkway running along the Clarendon St Bridge has been closed for a considerable amount of time.

# Why is the walkway closed?

The decking area on the Clarendon St footbridge has been closed for months due to safety reasons, Melbourne Convention and Exhibition Centre (MCEC) says.

The footbridge is privately owned by MCEC and a MCEC spokesperson said the bridge's wooden section had been closed because "a number of the wooden boards have lifted, causing an uneven surface and thus a tripping hazard".

The spokesperson said MCEC was commissioning and conducting an engineering report to determine the maintenance works required.

But until the report is completed, the section will continue to be closed and pedestrians will continue to be deprived of the scenic view of the water and riverbanks.

MCEC has not given a timeframe for when the decking area will be re-opened.

MCEC said the bridge was "structurally

sound" and was safe to cross on the concrete side of the glass wall.

Whiteman St resident Peter Gibbs, who uses the bridge almost daily, described the pace at which repairs were being undertaken as "bewildering, amusing and frustrating" and made a mockery of Melbourne's status as the world's most liveable city.

"If need be, I am happy to organise a working bee with a handful of friends and our cordless drills to fix the problem," he said.

"Perhaps a snapshot taken from the same photopoint of the crossing included in each edition of the *Southbank Local News* will shame the crossing's owner to undertake what appears to be one day (at most) of repairs."

# Site suspicion

Police are appealing to witnesses following two separate incidents at a disused Clarke St warehouse.

The first incident occurred on June 30, which resulted in a 34-year-old man being charged for allegedly setting a 33-year-old man on fire following an argument between the pair.

Ambulances arrived at the disused Clarke St building just before 1pm on June 30 and the victim was taken to hospital.

He was in hospital under police guard, suffering non-life threatening injuries.

The 34-year-old man and another 33-year-old man were arrested at the scene.

The 34-year-old was charged with intentionally causing serious injury, conduct endangering life and other assault-related charges.

A suspicious fire at the same location on July 6 followed this incident.

Emergency services were called to the warehouse just after 6.30am after neighbours noticed smoke emitting from the single story building.

Victoria Police released a statement that it believed no one was inside the premises at the time of the blaze and an arson chemist would investigate the scene.



Emergency services close off Hancock St on June 30.

The fire is being treated as suspicious and a crime scene guard will remain at the site.

Anyone with information about the fire is urged to contact Crime Stoppers on 1800 333 000 or make a confidential report at [www.crimestoppersvic.com.au](http://www.crimestoppersvic.com.au)

The site in question is the subject of the controversial Elysium development, which was put on the market last year with an approval for a 74-storey mega-tower.



Police and fire fighters at the scene of the first incident at the disused warehouse on June 30.

Photos: Twitter.

**JULY SPECIAL**

**ONLY \$60**

**FOR 60 MINUTES RELAXATION MASSAGE**

**JUST \$50**

**WASH & BLOW DRY**

**RoopRani**  
hair & beauty salon

P5 SOUTHGATE COMPLEX - PH 9686 6504 - [WWW.ROOPRANI.COM.AU](http://WWW.ROOPRANI.COM.AU)

\* T&C's Apply. Offer ends on 31st of July 2017

# Guide dog in training

*Southbank resident Sharon Palmieri has recently become the foster carer of 11-week-old Labrador, Albert, who is training to be a guide dog.*

She took Albert home from Guide Dogs Victoria (GDV) when he was seven weeks old and had fallen in love with the puppy.

"Albert makes everyone so happy. He has the ability to put a smile on everyone's face," she said.

Ms Palmieri has always loved animals but does not think she will be able to commit to owning a pet for some 18 years.

She and her partner made the decision to foster a guide puppy because they wanted to "get their animal fix" while also helping people with a visual impairment.

Ms Palmieri raised another guide dog 10 years ago and said it was a very rewarding experience.

"To think that Albert may be able to help other people is amazing. We want to give back to the community," she said.

Albert is winning hearts with his puppy eyes and sweet disposition, but raising him also requires a lot of work.

"It's like having a baby. It's constant work," Ms Palmieri said. "We have to constantly be aware of where he is and what he is doing. Puppy raisers need dedication to raise and train a puppy."

Albert cannot be left alone for more than three hours at a time, although guide dogs in training can go almost anywhere with their foster carer.

Ms Palmieri also needs to conduct basic behavioural training for Albert.

When Albert turns 12 months old, he will go through a final assessment to help determine whether he is fit to become a guide dog.

Little Albert seems to have great potential to eventually become a successful working dog.

"Albert is a very smart dog. He already knows how to sit and wait. He is learning to 'give' when we want him to drop a toy," Ms Palmieri said.

Ms Palmieri is responsible for helping Albert socialise with people and familiarise with different environments, such as home, cafes, supermarkets and public transport.

She said she received training from GDV to



ensure she is using appropriate methods to train Albert.

"I'm being taught by Guide Dogs Victoria about how to teach Albert," she said. "I often attend information sessions and get visits from GDV staff to make sure we are doing the right things."

"Raising a guide dog requires a sense of responsibility and patience. I hope more people can foster puppies and help others,"

Ms Palmieri said.

Ms Palmieri is a wedding celebrant and some of her clients even want to invite Albert to attend their weddings.

Southbank residents will soon be able to see Albert in public areas, wearing a guide-dog-in-training jacket, after he turns 16 weeks.

For more information on becoming a puppy raiser, visit [guidedogsvictoria.com.au](http://guidedogsvictoria.com.au)

# Chinese New Year success

*This year's Chinese New Year Festival generated up to \$27.8 million, a study by Victoria University (VU) academics has found.*

A large part of the festival, which ran for 17 days in late January and early February, was based here in Southbank.

The VU team found that an investment of \$925,283 by Chinese New Year United generated an economic benefit of between \$22.7 million and \$27.8 million.

"This is a large economic impact well above the initial cost of investment," the VU report says. "This impact also leads to the development of approximately 3800 to 4600 equivalent one-year jobs."

The researchers found that the festival "engaged" some 872,000 people. But, they said, most would have been in the area anyway and settled on an estimate of actual "attendees" of between 174,000 and 218,000 people. These are the people who set out specifically to attend the festival.

Festival organisers have a funding submission for 2018 before the City of Melbourne and, at this stage, it is unclear what the future of the event is.

The VU report said: "In summary, the 2017 CNY Festival has engaged a large number of visitors, and generated a sizeable economic impact through 'additional' expenditure, and the creation of a substantial number of related jobs, in the wider economy."

"Overall, it has generally achieved its objectives and provided the foundations for its continued success. An important and commendable outcome was the extensive engagement with, and collaboration between, a broad and diverse range of stakeholders, including visitors, partners and sponsors."

"As the festival expands in the future, this engagement and collaboration will be critical to its ongoing success."



**LA CAMERA**  
SOUTHGATE

www.lacamerasouthgate.com  
p. 9699 3600  
e. eat@lacamerasouthgate.com

## New Menu!

### Italian Yum Cha...

The Original  
...a dining experience worth "sharing"



**Date: 31st July from 6.30pm**  
**Dishes from \$5.50,**  
**Bookings essential and close 28th July**

\*Conditions: Not to be used with any other offer;  
Valid with the purchase of at least one meal per person.



### VIP card

**Pop in and pick up your local VIP card while stocks last. Some very generous and quirky offers.**

\*Id required. Available every day except Fri/Sat night.

Major Sponsors







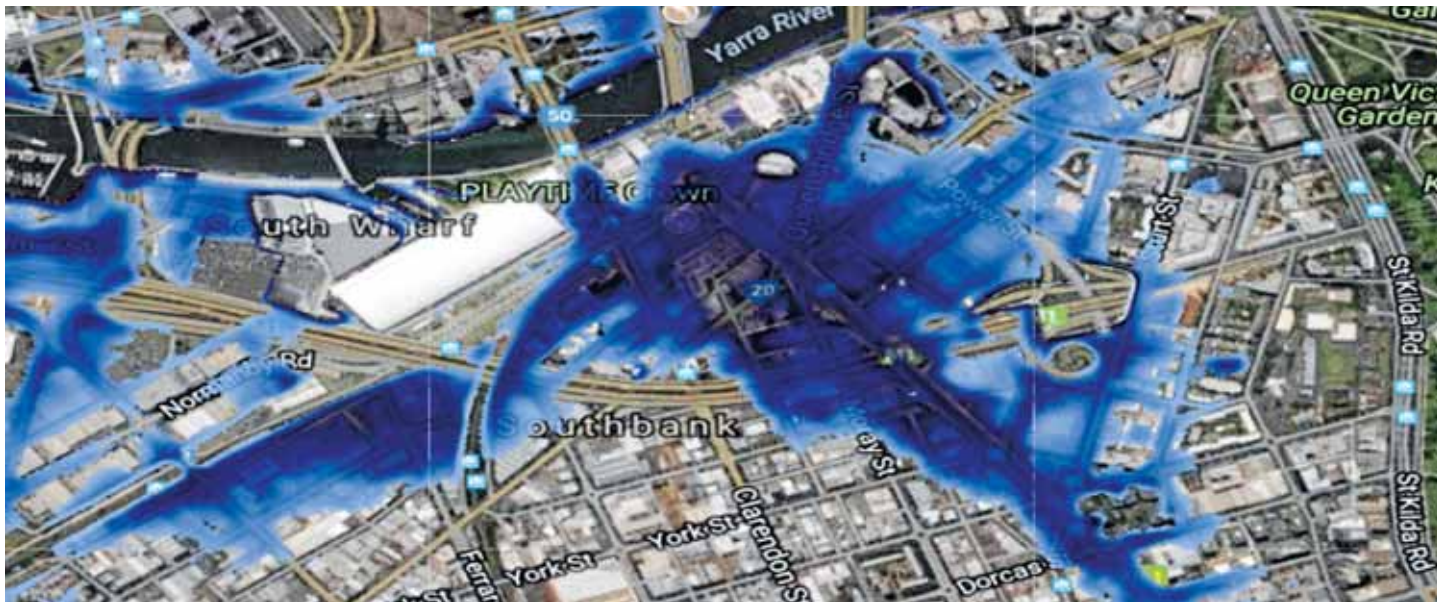

The latest Coastal Risk Australia flood map sees Southbank and South Wharf inundated in 2100.

## Southbank crime remains steady

*The quarterly crime statistics show crimes in Southbank have increased by 4.8 per cent from 2015-16 to 2016-17 (year ending March).*

A total count of 3270 crimes was recorded between March 2016 and March 2017, a small increase from the 3119 in 2015-16.

In 2016-17, crimes against the person, which include offences such as assault, robbery and harassment, surged by 38.8 per cent to 444.

Most of the crimes committed in Southbank fell into the property and deception offences category, with 2044 cases in 2016-17. But the number of crimes within this division reduced by 3.1 per cent.

Drug offences have also seen a small surge, up by 31.3 per cent from 198 cases in 2015-16 to 260 in 2016-17.

Overall, crimes in Southbank constituted 14 per cent of the total crimes committed in the City of Melbourne from 2016 to 2017.

# Southbank or "Southsea"?

*Almost all of Southbank could be underwater if sea level rises by two metres by 2100.*

The latest data from Coastal Risk shows large parts of Southbank, especially the area around Crown Casino and South Wharf, could be submerged if climate change continues at the current pace.

Dr Kathleen McInnes, climate-change expert at CSIRO, said Southbank could be particularly vulnerable to sea level increase.

"Even storm surges now cause problems in some suburbs, so sea level rise will only make things worse," she said.

"If sea levels rise by two metres then many coastal suburbs in Melbourne will be inundated, assuming no mitigation measures are put in place."

Dr McInnes said a two-metre rise in sea level would be possible in a "business as usual" scenario.

"It really depends on whether or not strong cuts to carbon and other greenhouse gas emissions are realised," she said.

"If emissions increase at the rate they currently are, we could reach a two-metre increase next century."

Dr McInnes also offered some tips on how Southbank residents could help slow down sea level rise to save their home.

"Living more sustainably, using less, wasting less, recycling, supporting renewable energy solutions are all things we can all be doing to reduce our carbon footprint and help to slow the rate of sea level rise," she said.

# An Extraordinary Gift

**More families** are choosing Haileybury than any other school. An irreplaceable gift for a child's future!

Haileybury is **Ranked No.1 in Victoria** of all co-education primary schools and topped the state with the highest number of **Premier's VCE Awards**.

Haileybury knows that every young mind is unique.

Individual learning is enhanced by **award-winning teachers, small classes** and of course our acclaimed **Parallel Education** model for girls and boys.

**Yes, an extraordinary gift!**



**HAILEYBURY**  
KEYSBOROUGH BRIGHTON BERWICK CITY BEIJING





A render of the new Adina Hotel complex on the corner of City Rd and Southbank Boulevard.

# Adina hotel finds home in Southbank

**Constructions will start later this year on a new Adina apartment hotel at 55 Southbank Boulevard, adding 220 more units to TFE Hotels' Melbourne portfolio.**

It will span 16 levels, incorporating an existing six-storey office building.

Designed by Bates Smart and developed by Hume Partners Property using a mass timber construction technology, the Adina apartment hotel is said to become one of Australia's tallest timber buildings.

The use of carbon-neutral timber product, which is much lighter than steel and concrete, reduces the production and transport costs. Bates Smart said it would enable a "sustainable construction".

Managing director at Hume Partners Property, Scott Davies, said: "Achieving

220 apartments in carbon-neutral timber product versus 135 rooms in traditional steel and concrete form enabled us to meet the requirements of the hotel market but to also be in a position to materially compress the construction program and leave existing commercial office tenant in situ whilst construction is undertaken."

TFE Hotels is planning five new hotels in Melbourne, including transforming the historic Pentridge Prison in Coburg into an Adina apartment hotel.

The Southbank Adina is expected to open doors in 2019.

# Further scrutiny over approval

By Sean Car

**More local residents have come out slamming the City of Melbourne's approval of a 60-metre tower on Coventry St.**

Councillors unanimously gave the nod to the new high-rise tower in April, which had already been the subject of 20 objections. News of the approval was reported in the May edition of *Southbank Local News* and the application was first reported in the March edition.

While located on the edge of Southbank's low-rise precinct, its location in a 60-metre discretionary height control zone means that it is not subject to the same 40-metre mandatory limits, which are applicable on the other side of the street.

With neighbouring Sunday Apartments and Kings Domain (currently under construction) being of similar heights, the combination of precedents and discretionary limits meant councillors had no choice but to approve the application.

Some local residents, who have since caught news of the tower's approval, took to the internet last month via the [planningalerts.org.au](http://planningalerts.org.au) website and provided their own scathing assessments of the decision.

Resident Cameron wrote: "The reason I purchased in Coventry St was due to it being in the low rise part of South Melbourne close to the Arts Precinct, which by its very nature was not meant to be high density."

"Since the rezoning to Southbank it's almost like the planners have gone overboard and turning it into another problem area."

Many other commentators were disappointed to learn that the building had already been approved.

One resident addressed her objection directly to councillor Jackie Watts: "Please reject the application for 83-89 Coventry St as it will stick up like a sore thumb on that corner, ruining the lower-rise streetscape on the two blocks from Wells to Sturt streets."

Cr Rohan Leppert was also directly addressed by one resident, who told the



council's assistant planning chair that laws needed to change in order to prevent such buildings from being approved. However, it was again this resident's understanding that an approval had not yet been issued.

In his response alerting the resident that a permit had already been issued for the development, Cr Leppert said: "The permit was issued based on informally substituted plans, which responded to concerns raised by our urban planners over the original plans."

"The final plans were for a building that was under the height control of 60m, and compliant with the 10m tower separation requirements of the scheme."

Planning Minister Richard Wynne missed a golden opportunity in 2016 to protect special character zones such Southbank's low-rise precinct with mandatory controls via amendment C270.

However, very little has changed and unfortunately for the local community it would appear we may continue to see more opportunistic developments such as this come before planners for approval.



## WHAT'S ON NEWSLETTER

Want to know what's on in the city this week? Sign up to our What's On Melbourne newsletter and every Wednesday you'll get a heads-up on new bars and foodie havens, big events and hidden gems, family fun and retail spaces.

[whatson.melbourne.vic.gov.au/subscribe](http://whatson.melbourne.vic.gov.au/subscribe)



## EVENT FUNDING OPPORTUNITIES

Planning an event? We can help you reach more Melburnians. Our Event Partnership Program is now accepting applications from event organisers wishing to receive in-kind and/or financial support for community, music, sporting, food, arts or cultural events.

[melbourne.vic.gov.au/grantsandsponsorship](http://melbourne.vic.gov.au/grantsandsponsorship)

**Melbourne City Council (from left):**  
Cr Susan Riley, Cr Kevin Louey, Cr Tessa Sullivan, Cr Nicolas Frances Gilley MBE (at rear), Lord Mayor Robert Doyle AC, Cr Nicholas Reece (at rear), Cr Arron Wood, Cr Rohan Leppert (at rear), Cr Cathy Oke, Cr Philip Le Liu, Cr Jackie Watts



## Connect with us

[/cityofmelbourne](https://www.facebook.com/cityofmelbourne) [@cityofmelbourne](https://www.instagram.com/cityofmelbourne) [@cityofmelbourne](https://www.twitter.com/cityofmelbourne)  
Sign up to our Melbourne Magazine at [magazine.melbourne.vic.gov.au](http://magazine.melbourne.vic.gov.au)



CITY OF MELBOURNE

# THE ARTS PRECINCT

## A major artistic coup for Southbank

**The forecourt of the Australian Centre for Contemporary Arts (ACCA) in Southbank will host the return of the iconic Melbourne Art Fair in 2018.**

Returning as the region's most significant platform for Australasian contemporary art, the fair will take place as the anchor event of Melbourne Art Week from August 2 to 5 next year.

Beginning in 1988, the biennial event provides a platform for artists, collectors, curators, arts professionals and enthusiasts to connect and engage with contemporary art, providing commercial and curatorial opportunities for galleries and their artists.

To be housed in a temporary structure outside ACCA, the fair will showcase 40-50 galleries from Australia, New Zealand and the region with a curated selection of some of the newest and most respected names in contemporary art.

The fair is expected to welcome some 20,000 visitors to Southbank's vibrant Arts Precinct over four days and the revitalised show has been driven by a new look Melbourne Art Foundation.

New CEO and director Maree Di Pasquale brings international art fair expertise having worked in key global markets across Asia and the Middle East. She takes the helm after holding senior positions with key regional fairs, namely assistant director of Sydney Contemporary and founding director of Art Central in Hong Kong.

"With a highly selective offering, Melbourne Art Fair is set to become the premier showcase for leading Australasian contemporary (art), and will once again be instrumental in driving critical and commercial attention for galleries and their artists," she said.

"It will play an important and iconic role in reaffirming Victoria's profile as a commercial hub and centre for cultural accomplishment."

Ms Di Pasquale is supported by a new look Melbourne Art Foundation board chaired by the founder of architecture giant SJB, Charles Justin, who is also a past president of the Jewish Museum.

Mr Justin said the Melbourne Art Fair had found a perfect new location in Southbank, which would help in its mission to support and promote contemporary Australian artist through commercial incentives.

"Southbank Arts Precinct is the ideal location for the revitalised Melbourne Art Fair as it embodies the creative diversity of its host city," he said. "The precinct is a true demonstration of excellence in the visual and performing arts."

ACCA's distinctive rusty steel facade and world-leading artistic program is sure to offer an inspiring setting for Melbourne Art Week's anchor event, being within walking distance of renowned precinct arts organisations and venues.

Gallery applications for Melbourne Art Fair 2018 open on July 15.

Visit [melbourneartfair.com.au](http://melbourneartfair.com.au) for further details.

*Pictured Maree Di Pasquale and Charles Justin*



## Melbourne Art Fair



## Double the fun

*Southgate restaurants and retailers have teamed up with the Melbourne Theatre Company (MTC) to provide theatre fans with a series of fantastic offers as part of MTC's current performance "Noises Off".*

Showing until August 12 at Arts Centre Melbourne, *Noises Off* audience members can now present their tickets to a host of Southgate tenants to cash in on a range of amazing offers.

Grab a pre-show dinner or a post-show drink or gelato! Participating Southgate businesses include restaurants La Camera, PJ O'Brien's, Red Emperor, The Deck, Waterfront, Waterslide Bar, Boost Juice, Grill'd, American Rag and Trampoline.

Directed by Sam Strong (*Jasper Jones, The Speechmaker*), *Noises Off* is considered by many as one of the funniest plays ever written. The mayhem follows a clumsy bombshell, a despotic director and a stuttering actor who combine for a whirl of slamming doors, missed cues, wrong lines and dropped trousers!

For more information and to book tickets visit [southgatemelbourne.com.au/2017/06/offers-promotions/noises-off-southgate-special-offers/](http://southgatemelbourne.com.au/2017/06/offers-promotions/noises-off-southgate-special-offers/)

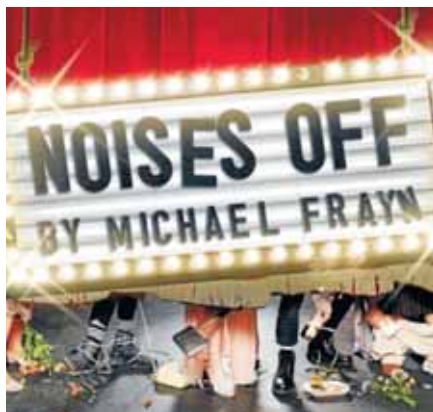

Above: The Kegelstatt Ensemble and below: Greta Bradman.

## July at MRC

*There are two wonderful performances by young musicians coming up in July at the Melbourne Recital Centre, featuring a myriad of instruments including violin, viola, clarinet, oboe, flute, double bass and piano.*

Come and join the unconventional dance partners of the Kegelstatt Ensemble as they scurry and scamper, glide, stomp, lean and leap into the possibilities afforded by a startling array of wind and string partnerships, in the skilled hands of some of the 20th century's greatest composers.

Prokofiev's ballet music meets Schulhoff's integration of Bohemian folk dance, with interludes of brief, intimate, eloquent duets by Carter and Ginastera.

The performance is sure to provide a lovely way to finish a winter's day of work and will take place on Monday, July 17 at 6pm in the Salon at Melbourne Recital Centre.

However, the entertainment doesn't finish there! On Wednesday, July 19 at 6pm come see Daniel de Borah with Greta Bradman after work as part of the Southbank Series in the Salon.

Daniel de Borah is one of Australia's foremost pianists, highly sought after as



a solo recitalist, collaborative pianist and concerto soloist.

Stellar soprano Greta Bradman will join Daniel for this recital of German Lieder, exploring some extraordinary examples of poetry brought to life in song.

For more information or to book tickets to both events visit [www.melbournerecital.com.au](http://www.melbournerecital.com.au)



## Kimbra to play Supersense

*New Zealand-born songbird Kimbra has been announced as the latest addition to the impressive 2017 Supersense: Festival of the Ecstatic line up, taking place at Southbank's Arts Centre in August.*

A producer, musician and adventurous performer, Kimbra has proven to be a musical force who continues to innovate the shape of pop music today.

She has cemented herself as an unpredictable and genre-defying maverick, fusing R&B and soulful song writing with modern experiments in electronics, prog and otherworldly pop.

Kimbra will join an extraordinary line up of artists from all over the world when the renowned performing arts festival Supersense takes place in Southbank from August 18-20.

To view the full line up and to purchase tickets to the festival visit [artscentremelbourne.com.au/supersense](http://artscentremelbourne.com.au/supersense)

## MEET THE MUSIC EVERY EVENING AT MELBOURNE RECITAL CENTRE

From chamber music to jazz, early music to contemporary, art song, tango and more. Melbourne Recital Centre's vibrant program of weekly events in the Salon promises something for everyone. With concerts on most nights from 6pm, delight in its uniquely intimate surrounds with some of the best local and international talent.

FIND OUT WHAT'S ON TONIGHT  
[MELBOURNERECITAL.COM.AU](http://MELBOURNERECITAL.COM.AU)



MELBOURNE  
RECITAL  
CENTRE

CNR SOUTHBANK BLVD &  
STURT ST, SOUTHBANK

TO BOOK: 9699 3333  
[MELBOURNERECITAL.COM.AU](http://MELBOURNERECITAL.COM.AU)

A transaction fee between \$5.50 and \$8 applies to orders made online and by phone. A delivery fee of up to \$5.50 may also apply.

PRINCIPAL GOVERNMENT PARTNER

CREATIVE VICTORIA





AARON WALKER

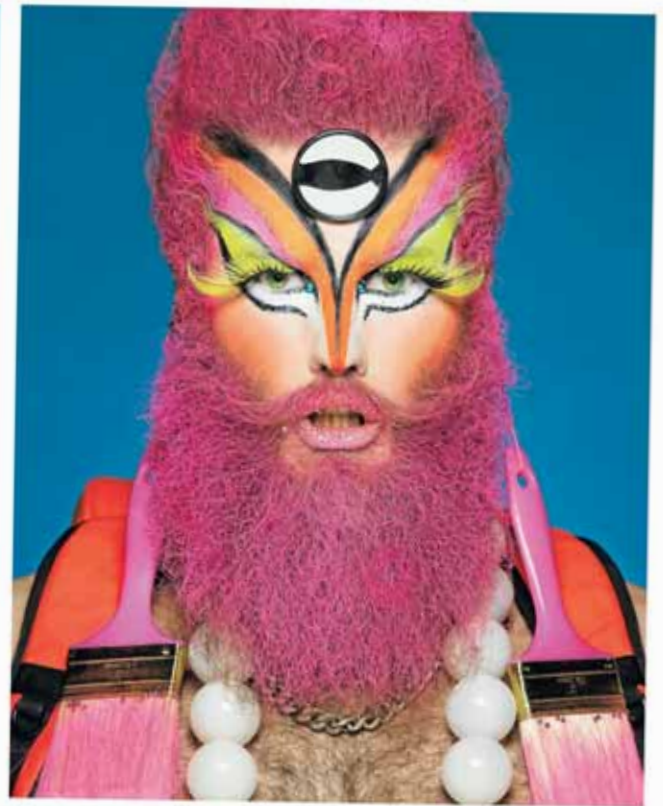
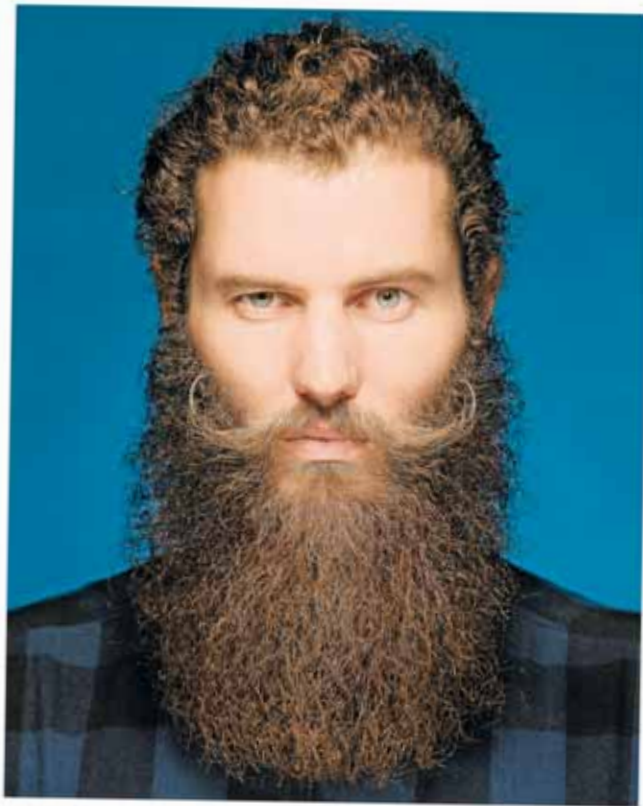

Dan Ewell before and after.

# Transcending gender

**Final year Photography Studies College (PSC) student Aaron Walker has been making waves in the international LGBTI community through his first major series on drag artist portraiture.**

With a background in circus and production, Aaron said he had always held a passion for taking pictures mainly through performance and street photography.

However, it wasn't until he enrolled in a commercial major at PSC where he started exploring new ideas around portraiture, which was when he stumbled upon an opportunity to capture the world of drag artistry.

Through a friend, Aaron was first offered a behind-the-scenes glimpse into the life of a drag artist at a drag show where he first captured some unique insights into how artists transformed themselves.

"I looked at my shots afterwards and I wasn't really interested in the after shots or the performance shots probably because I take a lot of those anyway," he said. "That was in a way the superficial side of it because that's what the audience sees, but I was interested in what the audience doesn't see."

"I looked at the shots of them getting ready and I was much more interested in showing those. I was much more interested in those as well myself because I didn't really know the work that's involved."

After initially producing a handful of portraits and placing them online, the response to his series has snowballed and

he has since exhibited at large galleries in Sydney and Melbourne, as well as the Midsumma Festival.

The launch of his Melbourne exhibition at Chapel Off Chapel in Prahran was attended by international media from all around the world including Polish, Spanish, American, French and Italian press.

He said it wasn't until he began exhibiting that he realised the positive impact the series was having on the identity and awareness of the LGBTI community.

"At first I didn't realise that I was contributing to that conversation but then the more people I met I started to realise that it was really relevant and important work," he said.

"Drag culture is really interesting, as it exists within the queer community and for some it's a real political statement."

"For others it's lifestyle, escapism or just a bit of fun. For some it's their way of connecting to the queer community and I find that constantly fascinating."

As Aaron has discovered through his interactions with drag artists, drag culture

today is far more complex and sophisticated as opposed to the "trashy nightclub" tag it was once associated with.

He said for many, such as Dan Ewell (pictured), being a drag artist was more about transforming into an alter ego, which helped to illustrate that identity wasn't bound by gender.

With plans to now create a book showcasing his portraits with stories from the drag artists themselves, he said he hoped to continue adding value to what was an important discussion.

"This experience has given me a lot of confidence to approach and sit with people and help them open up and feel comfortable," he said.

"I learnt the things I wanted to learn but I also learned that you can position yourself politically and you can support an important cause through photography and it's all about how you present it really."

To view Aaron's work visit [aaronwalkerphotography.com](http://aaronwalkerphotography.com)

Discover courses. Tour our facilities. See our student exhibition. Speak with our teachers, students and graduates.

# OPEN DAY 2017

## 13 AUGUST 10am - 3pm

Get a taste of the PSC student experience and explore life at PSC and beyond!

To register, visit [psc.edu.au/openday](http://psc.edu.au/openday)

Photography Studies College (Melbourne)  
65 City Road, Southbank, VIC 3006  
☎ 03 9682 3191 ✉ [info@psc.edu.au](mailto:info@psc.edu.au)

RTO Code: 0111

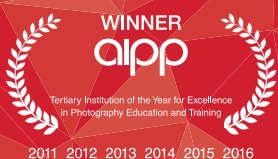

PSC is a multi award-winning provider acknowledged by the industry for six consecutive years as Australia's best!



# EVENTS



## IAN VAN DER WOLDE

**July 28 - Photography Studies College**  
A former graduate of PSC, Ian was named landscape photographer of the year at the 2017 Australian Institute of Professional Photography Epsom Victorian Professional Photography Awards. He is a leading Melbourne-based commercial photographer with more than 30 years industry experience.  
[www.psc.edu.au](http://www.psc.edu.au)



## YOU'RE NOT ALONE

**Aug 1 to 13 - Malthouse Theatre**  
A unique theatre-documentary, with main character Kim Noble's own life as subject, *You're Not Alone* is black comedy at its finest - a hilarious and ugly rampage through the fabric of human relationships  
[www.malthousetheatre.com.au](http://www.malthousetheatre.com.au)



## GREATER TOGETHER

**Until Sep 17- ACCA**  
*Greater Together* assembles eight artist projects that complicate individual notions of authorship to consider ideas of collaboration and cooperation as deliberate and productive means of agency and solidarity in a complex and changing world.  
[www.accaonline.org.au](http://www.accaonline.org.au)



## LAWRENCE WEINER: OUT OF SIGHT

**Until Aug 7- NGV International**  
A generic structure by American artist Lawrence Weiner. Based upon the concept of a hopscotch and designed for public institutions, *OUT OF SIGHT* is flexible. The work is conceived to be exhibited in multiple languages. Weiner's signature is his text-based work.  
[www.ngv.vic.gov.au](http://www.ngv.vic.gov.au)

## JAMS FOR JUNIORS 6

**July 22- Iwaki Auditorium**  
The earlier children listen to music, the more it will enhance their lives. This popular series of eight 30-minute workshops is designed for children up to five years and their parents and provides a valuable chance to listen and respond to popular repertoire.  
[www.mso.com.au](http://www.mso.com.au)

## NGV FESTIVAL OF PHOTOGRAPHY

**Until Aug 23 - NGV International**  
A series of free exhibitions, currently presenting recent photographs by Bill Henson, selected by the artist, and encompassing themes including portraits, nudes, lush museum interiors and transcendent landscapes.  
[www.ngv.vic.gov.au](http://www.ngv.vic.gov.au)

## THE OTHER FILM FESTIVAL - NITE ART

**July 27 - Gallery 1**  
Highlights from The Other Film Festival - Australia's foremost disability-led film festival - will be screened at Nite Art. Sink into a bean bag and eat popcorn whilst watching extraordinary stories that show the breadth and diversity of the lived experiences of people with a disability.  
[www.artscentremelbourne.com.au](http://www.artscentremelbourne.com.au)

## SYNTHI 100

**Aug 2 - Salon**  
Melbourne Conservatorium of Music Interactive Composition program and the New Music Studio collaborate to present new works with the rare and unique EMS Synthi-100 in an immersive and spatial sonic experience.  
[www.melbournerecital.com.au](http://www.melbournerecital.com.au)



## AUSTRALIAN WORLD ORCHESTRA CHAMBER

**July 27 - Elisabeth Murdoch Hall**  
The AWO's Chamber 8 on Tour are a supergroup of Australia's finest musicians who work and perform with the world's greatest orchestras. These extraordinary musicians will come together for just four concerts in 2017 as they tour their exceptional musicianship around Australia.  
[www.melbournerecital.com.au](http://www.melbournerecital.com.au)



## THERE WILL BE BLOOD

**Aug 5 - Hamer Hall**  
Regarded as the best film of the 21st Century so far, the Melbourne Symphony Orchestra will perform Jonny Greenwood's *There Will Be Blood* score while Paul Thomas Anderson's Academy Award winning film plays on the big screen.  
[www.mso.com.au](http://www.mso.com.au)



## DI AND VIV AND ROSE

**Opens Aug 12 - The Sumner**  
From different classes, from different places, with different experiences and expectations, Di, Viv and Rose would never have crossed paths if they hadn't shared a flat all those years ago at uni. For a while, the laughs bound them together. But surely time, which delivers triumph, disaster and change so unpredictably, will slowly draw these friends apart?  
[www.mtc.com.au](http://www.mtc.com.au)



## THE KILN

**Until August 31 - Gallery 1**  
A space for artists and arts workers to gather this winter for a program of discussions, masterclasses, networking events, residencies, readings, forums and training. The expansive program offers exciting professional development opportunities for independent artists and workshops delivered by Melbourne's leading performance makers.  
[www.artscentremelbourne.com.au](http://www.artscentremelbourne.com.au)

# SOUNDPROOF YOUR EXISTING WINDOWS & DOORS

IF YOUR EXPERIENCING CONSTRUCTION, TRAFFIC & CITY NOISE WE HAVE THE SOLUTION FOR YOU.



### No need to replace your windows or doors.

- We will install our Secondary Glazed window to your existing Windows and Doors.
- Half the price of replacement Double Glazing.
- Up to 70% Noise Reduction can be achieved.
- Reduce heat loss by 50%
- Over 22 years in Business.
- Free No Obligation On Site Quotations.



Watch Our before & After Video Demonstration [www.stopnoise.com.au](http://www.stopnoise.com.au)

Call us anytime on **1800 880 844**  
Office & Showroom – 15 Industry Blvd, Carrum Downs.



## Cheers to five great years!

*The team at Boyd Community Hub put on an absolute show for Southbank locals on July 6 and 7 to celebrate its five years serving the local community.*



On July 6, the team hosted a wine, cheese and jazz night, which was attended by some 130 locals over the course of the evening.

July 7 saw a day for families as the team put on a birthday party celebration featuring a theatre show and petting zoo. The two day event was a huge success and plans are already underway for Boyd's sixth birthday!

Enjoy some photos of the celebrations.

# Father Bob's community vision

*Montague local Father Bob Maguire is on the hunt for a one-acre site to construct a new community hub in Fishermans Bend.*

Father Bob told *Southbank Local News* that he hoped to raise \$1 million at his 83<sup>rd</sup> birthday gala ball on September 4 to put towards his vision, calling it his "birthday gift to the community".

A concept design has already been prepared for the proposed facility, which aims to create a vibrant meeting place for the future community of Australia's largest ever urban renewal site.

Included as part of Bob's concept designs are plans for a facility comprising emergency housing units, an industrial kitchen, office spaces, public open space as well as a cafe and gallery.

The designs also feature a "village green", which includes a community orchard and garden, as well as small paddocks for livestock with the entire design incorporating an environmentally sustainable focus.

While the plans state that the community hub would seek to reuse industrial facilities where possible, all new buildings would be constructed out of repurposed shipping containers.

Father Bob said the community facility would be a place that reflected and

celebrated the history of Fishermans Bend in order to bring people together.

"Fishermans Bend was built on the traditions the Aboriginal people, the working class and the migrant settlers. The community hub is meant to be inclusive, where everyone has a place to all be in this together," he said.

"It should be a place where the traditional owners of the land, migrant settlers over the years and new residents of high-rise buildings can all get together to build the local community."

Having long outgrown its Gladstone St outreach centre in Montague, the foundation has already been seeking a larger facility for some time.

While much of Fishermans Bend is capital city zoned and privately owned, the main challenge for the project is acquiring a substantial piece of land to make the vision a reality.

However, if there was ever a man to make it happen, it's Father Bob!

"We want to design a community hub that has everything the local residents need, from a garden to meeting spaces," he said. "We



*A sketch of the proposed community hub from the Father Bob Foundation's concept design.*

will also bring community projects to the hub so kids can learn and grow their appetite for knowledge locally without leaving their suburb."

"While building the community, we need to speak both the languages of the elite and languages of the disadvantaged. The hub will also be multicultural and inter-faith."

The Father Bob Maguire birthday gala ball, which will be attended by Victorian Premier Daniel Andrews and Member for Albert Park Martin Foley, will be held on September 4 at Grand Hyatt Melbourne.

To book visit [trybooking.com/book/event?eid=290888](http://trybooking.com/book/event?eid=290888)

# What's in a name?

*You may recall last month I wrote about a newly planted Hoop Pine I spotted on Kavanagh street and that I would ask council about its suitability in light of the Southbank Urban Forest Plan.*

I have had a response from council and they have agreed the tree had been planted too close to the footpath, but the species is appropriate for achieving the outcomes of the Urban Forest plan. We have been advised the tree will be relocated closer to the centre of this small 'pocket park'.

I am pleased to report that the City of Melbourne has allocated \$15.6 million for works in Southbank, including the Southbank Boulevard and Dodds St upgrades in 2017/18.

Southbank Promenade is being given a facelift to the tune of \$2.9 million and a further \$1.7 million will be spent on the commencement of the highly-anticipated Boyd Park.

Southbank will no doubt be looking forward to these improvements but we'll be looking closely at how and when these funds will be spent as well as participating in further consultation on each of these projects.

While on the subject of Boyd Park, last week the council made a significant announcement that the agreement with the developer (Cairo Pty Ltd) had fallen through.

The council was selling part of the block for a future high-rise development and, subsequently, it plans to embark on a new tender process. We're not certain why the



*The post office at Park St in South Melbourne is one of many close to Southbank.*

agreement didn't come together, but I recall advising the council that, while the community objected to the sale of the land to build yet another high-rise in Southbank, we were dubious about the funding arrangements that Cairo was spruiking.

That said, we have been assured by the council the park will be proceeding and, as I mentioned above, the park has been funded in this year's budget which is reassuring. We believe the draft concept plan will be available to the community in the coming month for comment.

Since my last column, I've been approached by several residents complaining that Southbank doesn't have its own post office or bank branches and I

readily agreed.

Later that week on a trip to the GPO in the CBD, I thought on this further and realised it was only a short walk from my residence in Southbank. I decided to look into this further, and after "googling" post offices, I learned that Southbank is surrounded by a number of post office choices.

From a rough central Southbank location of the intersection of Power St and City Rd, there are seven post offices/shops within 1.5km, and three within 1km. Depending on where you live in Southbank, your nearest post office could be much closer. While the bank branches weren't as prominent, there were still several branches within the same 1.5km radius, depending on which bank or financial institution you're with of course.

Having said that, banks are privately-owned and will decide on branches where they are commercially viable. While Australia Post is government-owned it also needs to be prudent when it comes to branch locations and investments.

Southbank once had an Australia Post outlet located at Freshwater Place, but after a number of years it closed because it was not commercially viable.

Conversely, when looking at the post offices and bank branches in other suburban centres, residents frequently need to travel

further than 1.5km to their nearest post office or bank branch. Also considering Southbank is the most serviced suburb for public transport, is it absolutely necessary for Southbank to have its own post office or bank branches? Particularly if they are not commercially viable?

Postcode boundaries aside, what's in a name? Are we becoming too precious or entitled? Does Southbank really need bank branches and our own post office within our postcode? If you'd like to weigh in on the debate, feel free to send a letter to the editor and keep the conversation going.

After the success of our last "New-to-Southbank" event, we will be holding another event at Boyd in August and you're all invited.

Even if you're not a new resident I can almost guarantee you'll learn something new so please come along. You can register on our website at [southbankresidents.org.au](http://southbankresidents.org.au)



**Tony Penna**

Tony Penna is the president of Southbank Residents' Association.

[southbankresidents.com.au](http://southbankresidents.com.au)



## Federal Politics

# Explanation of NBN card mailout

With vast amounts of money being spent on television advertising for "Gen NBN" it is little wonder my office has been receiving many queries regarding the promised service, which we have been promised but have not been delivered.

Many of you would have received a card from my office regarding the "White Elephant" the NBN has become under the Abbott/Turnbull governments. You may now be waiting until 2019 for a paler version of the NBN that was originally planned by Labor.

When this card was sent out to residents I was aware that a number of premises in the Southbank area did have access to a lighter version of the NBN than that which Labor was delivering. My office has received several complaints on the poor performance of the NBN that many originally thought they were fortunate to have access to.

My office worked very hard to try and only target areas of the electorate that do not have NBN. As I am sure you can appreciate, doing this in areas with a small number of connected premises can be quite difficult.



*A copy of the mailout sent to local residents.*

The material sent was not just seeking to inform the electorate of the slow pace of the roll out but also the type of connection being provided under the Turnbull government.

Labor's version of NBN is starkly different to that being rolled out by the Turnbull/Abbott governments. Labor proposed connecting fibre directly to the home, replacing our old, poorly maintained and out-of-date copper network.

Fibre has a much longer lifespan than copper and also has the capacity to provide

far greater speeds. By keeping the existing copper network, we, the customers of NBN Co will have to pay for the replacement of the old copper network sometime in the near future.

It seems to me that, instead of buying the old networks from Telstra and Optus, that money would have been better spent rolling out the more reliable and longer lasting fibre option.

Rest assured, Bill Shorten and Labor's policy is still to deliver the first rate fibre to

the home service that Australian deserve and expect.

The ALP's policy can be viewed on the party's website.



**Michael Danby**

Federal Member for Melbourne Ports

[michael.danby.mp@aph.gov.au](mailto:michael.danby.mp@aph.gov.au)



St Johns Southgate

# Being rather than doing

Like many other Melburnians, I recently caught a winter cold. It's been lingering for a couple of weeks and only since I slowed down and got a couple of nights of solid sleep have I started to turn the corner.

But the slowing down part was hard. Perhaps you can relate. We tend to push ourselves. We try to "soldier on" by popping a few pharmaceutical products and pushing through. But true rest is often what's needed most.

Resting, or just "being" rather than "doing", can be quite a challenge. We live in our world where achievement is so important. If you're not meeting that deadline, getting that promotion, or buying your second investment property, then something just doesn't feel right. Whether our busyness is unavoidable or self-imposed, it can take its toll on us. This is why stepping back and finding some rest in spirituality can be so helpful.

A spiritual practice that helps you see yourself as having value regardless of your deeds can be incredibly liberating. Finding a higher power that accepts you just because you are rather than what you do is such a gift.

In the Gospel according to Matthew, Jesus addressed a crowd of people in Galilee and spoke of how enlightenment and divine wisdom come not from doing, but simply being - even being like an infant.

He would go on to unpack this notion further by expressing how no one knows God except God and that human beings can only know God as he is revealed by Jesus. In other words, you can't "do" knowing God, you can only "be" - like an infant - and receive God's love, kindness and compassion.

In a high-pressure world of countless commitments to keep, what a relief it is to take a break in our spiritual lives. What a relief it is to know that with God there is a

restful sanctuary where we don't have to achieve and are valued just the way we are.

If you're feeling run down this winter, battling the dreaded lurgy, or feeling stressed out at work or home, there is hope. There is a place of true rest, and that place is wherever Jesus is. After all, Jesus said: "Come to me, all you that are weary and are carrying heavy burdens, and I will give you rest ... for I am gentle and humble in heart and you will find rest for your souls."



**Tom Hoffmann**

Tom Hoffmann is the pastor at St Johns Southgate Church.

[www.stjohnssouthgate.com.au](http://www.stjohnssouthgate.com.au)



Montague Community Alliance

# The forgotten Montague

By way of brief introduction my name is Sara and I have been a resident of Montague for the past nine years.

Since moving into the area, I have seen many changes to the landscape. The flurry of activity, particularly in the past 12 months, can only be described as dramatic. As many are already aware the Fishermans Bend redevelopment is in full swing with a school and two residential developments near completion and many more about to begin.

With all this change, it makes one think not only about where the area is headed but also about its past. A couple of months ago I made the decision to see what I could find out about the area.

On initial investigation, I have come to know that the Montague of old, was a thriving and tight-knit community. Although still part of South Melbourne, the area bordered by Ferrars St to Boundary Rd and from City Rd to the railway line became known as Montague in 1883 after the establishment of the railway station, now known as stop number 126 on the 109 Port Melbourne tram line.

In 1875, the area had about 560 homes and by the turn of the century it had increased to more than 1000 with 22 streets and lanes. It had its own kindergarten, school, church, shops, pubs, police station and even a football team, the Montague Rovers.

At least a third of the homes were owner-occupied with many working as labourers, firemen, boilermakers, mariners and shipwrights. Montague, was a working-class area and even though a bit rough and tumble, it was very much loved by those who lived here.

However, the land that this community was built upon was flood prone and, as result, many of the homes became damp and decayed. This unfortunately contributed to the government declaring

the area a slum and by the late 1930s the area had been marked for demolition by the Slum Abolition Board.

Over the course of the next 30 years residents were moved on. Many moved to neighbouring Port Melbourne and some left the area altogether.

By the 1960s the area was known as an industrial hub and still is today. However, some homes and businesses remained. To date, there are 11 terrace homes from the late 1800s still standing, nine homes built by the local government in the mid 1930s and two pubs - The Fleece Hotel and Wayside Inn.

It saddens me to think that, with all the changes Montague has seen and is experiencing, its history may be lost. It is my plan to find out much more about the area particularly about those who once lived and worked here.

Buildings can come and go but it is the community spirit that we should hold on to and foster. As we move rapidly toward the future, I can only hope that new residents along with the existing can revive old Montague and become a thriving and tight knit community once again.

**Sara Madderson**

Guest Columnist



**our home**



**St Johns**  
Southgate

**Sunday 30th July**  
10am Thanksgiving Celebration  
Single morning service only  
followed by morning tea

**Every other Sunday**  
9am Traditional worship with communion  
10:30am Sunday School during school terms  
11am Informal worship with communion  
6pm Sunday Night at St Johns  
Informal contemporary worship  
hosted by Lutheran Students and Friends

20 City Road Southbank Telephone 9682 4995 [www.stjohnssouthgate.com.au](http://www.stjohnssouthgate.com.au)

Letters to the Editor

**My new toy is a joy**

With reference to the article "A Vertical War on Waste" (SLN64), I promptly sought out the Smart Cara and on Monday contacted the distributor, Zero Waste Systems, in Perth.

By Friday I was unwrapping my new toy. And what joy! As a vegetarian, I have a lot of organic food waste that goes to landfill and this incredible little machine has enabled me to utilise the waste beautifully.

It smells like cooking food in the short period when it does smell, and is amazingly quiet.

After a market day that requires washing and cutting leaves and stems etc, I have since made five kilograms of organic fruit skins and vegetable waste into gorgeous dry organic compost that has found a home at a friend's organic home garden and farm.

Finding a use for the compost might be difficult but I can guarantee you that anyone with a few pot plants or a garden will be falling over themselves to get their hands on this beautiful waste.

Highly recommended for apartment dwellers and about the size of a bread maker, with a capacity for one kilogram of scraps. Every apartment should have one!

Maxine

**Bridge pain**

Most days I walk across the Spencer Street bridge over the Yarra River and each time it frustrates me to be faced with a section of it closed. I am referring to the timber-decked pedestrian crossing connected to the south side of the bridge. It has been closed for

eight months and not once have I seen any maintenance works occur. The signage connected to the chain that barricades the crossing has no explanation why its closed, when it will be repaired and no logo or name of the responsible organisation.

Why it takes eight months to repair this pedestrian section of the bridge is bewildering, amusing, frustrating and makes a mockery of Melbourne's status of the world's most liveable city. By the time the crossing is repaired (assuming it will be in July 2017):

- a woman could conceive and give birth to a baby
- I could fly to the moon and return to earth 45 times
- Residential houses could be constructed and the occupied by its owners
- Australia's Jessica Watson could sail around the world solo again with months to spare
- A full season of AFL would be completed
- The entire Spencer Street bridge over the Yarra River could be reconstructed - estimate only and assumes all the relevant designs and approvals have been obtained.

Fingers crossed it's repaired before the spring weather arrives.

Peter Gibbs



Send your letters to [news@docklandsnews.com.au](mailto:news@docklandsnews.com.au)

Yarra River Business Association

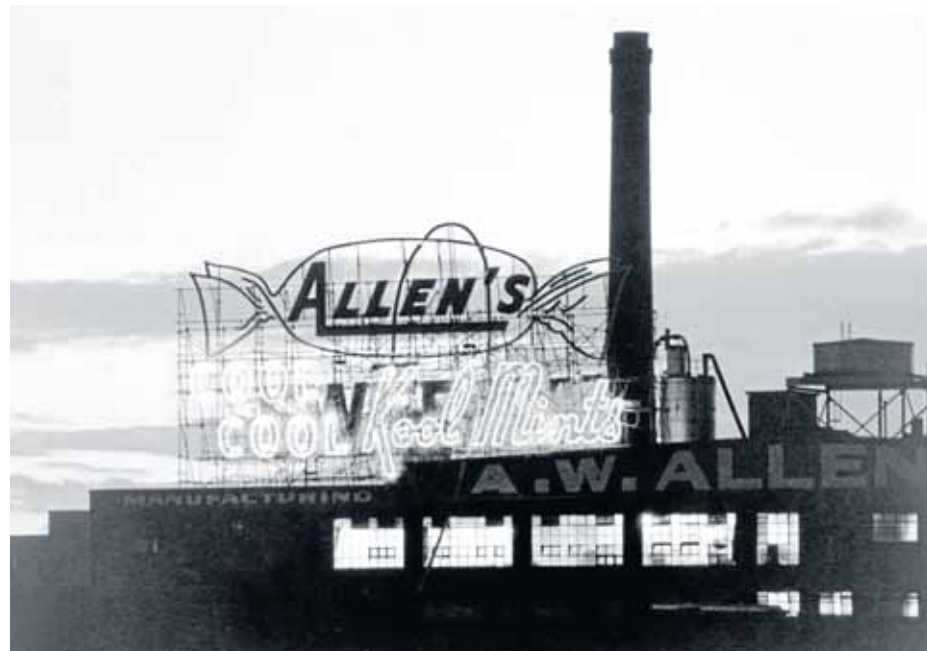

Southbank has come a very long way from its industrial past.

# Looking for the reset button for river businesses

As a modern business association, we tend to be forward looking most of the time, but it pays to take a look backwards from time to time.

We were recently looking at photographs of Southbank from 30 years ago and were astonished at the changes. It continues to change every month. A new park in Riverside Quay by Mirvac and City of Melbourne is underway. The imminent refurbishment of the promenade itself is well overdue and, of course, the start of our new linear park along Southbank Boulevard later this year should transform the precinct.

However, where things have not changed in 30 years is on the water. Apart from the provision of a bit of public berthing infrastructure installed for the Commonwealth Games (now 11 years ago), the scenario is almost identical to 1987. Is it any wonder that we lag far behind most water-based cities of the world.

The fault does not lie with the river operators. They have been surviving for decades within a highly regulated, restrictive environment that emphasises what rents and fees can be squeezed out of them, rather than one that ensures an excellent on-water customer experience.

The Yarra River Business Lunch on July 14 will, hopefully, provide an opportunity to hit the reset button for the river. We will meet and hear from the new CEO of Parks Victoria, Matthew Jackson. Matthew has a business and nature-based tourism background, so let's hope his tenure marks the beginning of a new, business-friendly era on the Lower Yarra.

The first sign of this new era may be the new floating pontoons to be installed in front of the Southgate complex. This

was secured from the State Government by the Yarra River Business Association, with co-operation from the Melbourne Passenger Boating Association. After 20 years of complaining, visitors to the Southgate Promenade will at last be able to access and exit vessels safely and comfortably.

Winter in Melbourne has gone from a season where there was little to do, apart from the footy, to the point where July school holidaymakers are spoilt for choice. The ice slide is back on Southbank Promenade, Fed Square has rolled out an even better ice rink and associated activity this year, and thanks to the partnership between Vicinity Properties (DFO) and the restaurant group Hospitality One, the western end of South Wharf Promenade has been transformed into an undercover ice rink and toboggan slide.

The Yarra River Business Association is always on the look-out for new members to help swell its ranks and make its networking even more beneficial. If you think you could be better plugged into your local business community, please drop a line to the executive officer at [exoff@yarrariver.melbourne](mailto:exoff@yarrariver.melbourne), and we'll send an information pack.



**John Forman**

John Forman is the president of Yarra River Business Association. [www.yarrariver.info](http://www.yarrariver.info)



**THE MOST EXCLUSIVE ESCORT AGENCY**

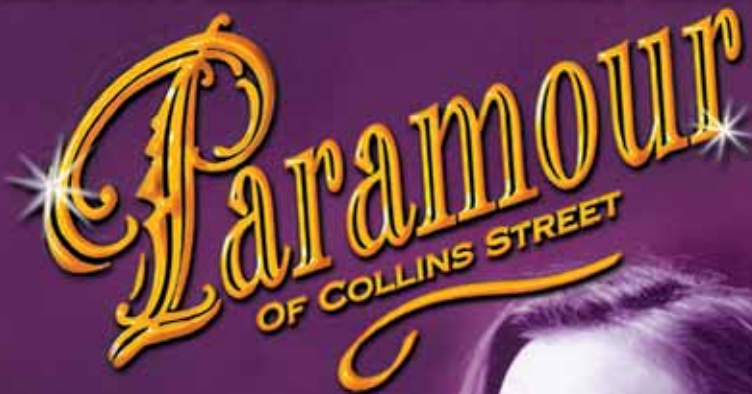

- Dinner Companions
- Social Escorts
- Sensual Ladies

**CITY CENTRE**  
Melbourne's exclusive entertainment service. Highly recommended for our interstate and overseas visitors.

**9654 6011**

See real pictures of our ladies at [paramour.com.au](http://paramour.com.au)

**CBD - 5 MINUTES TO YOUR DOOR**

有很有很美丽的小姐！  
请看网址。  
たくさんの美しい女性  
日本語を話します

**Call or book at [rsvp@paramour.com.au](mailto:rsvp@paramour.com.au)**  
**MELBOURNE CBD**

SKYPAD Living

# Sharing and taking in vertical villages

“Airbnb is not accommodation sharing, it is formalised lending. Uber is not ride sharing, it is a transportation service,” so writes John Harvey of the University of Nottingham.

And he continues, “The sharing economy is a harmful misnomer. It conflates people who actually share with those who make money through collaborative consumption.”

The sharing economy or, as others prefer to call it, the “collaborative”, “peer-to-peer” or “gig” economy continues to be a hot topic in our high density precincts. And interest has again been stirred by the recent release by the Parliament of Victoria of the Inquiry into the Owners Corporations Amendment (Short-stay Accommodation) Bill 2016 (June, 2017).

Here the Hon David Davis, MLC, chair, states: “The peer-to-peer economy is of growing importance but must be regulated properly to ensure that unintended and unforeseen impacts on others are properly and fairly managed.”

Others will, no doubt, be writing extensively on the rights and wrongs of this document, but its release raises again questions on the potential for sharing in our vertical villages.

Some of this potential was highlighted in last month’s Melbourne Conversation series where the topic was: “Will the real sharing economy please stand up?” During this event we heard from a range of speakers,

including Kate Trumbull from Car Next Door (a service linking private car owners with those wishing to rent their vehicles), Julie Miller Markoff from bHive Bendigo (a co-operative which aims to help local enterprises and people “own” Bendigo’s sharing economy) and Erz Imam from depo8 (a co-working space for small business and creatives). All of these presenters were, unsurprisingly, proponents of the sharing economy.

However, we also heard from Associate Professor Trebor Scholz from The New School, NYC – a scholar-activist who is significantly less enthused about the current sharing economy.

In his latest book, entitled *Uberworked and Underpaid: How Workers Are Disrupting the Digital Economy* Prof Scholz writes about the rise of digital labour and looks at companies like Uber and Amazon Mechanical Turk and their promise of worker autonomy, choice and flexibility. He argues that these companies are thriving at the expense of employment and worker rights and calls for a stop to wage theft and “crowd fleecing”.

Interestingly, however, Prof Scholz is not a Luddite, wishing for the return of

by-gone days. Rather, he advocates for a rethink and suggests that workers band together and themselves own the technology underpinning the sharing economy. He terms these technologies “platform co-operatives” and they already exist in the likes of Stocksy United and Green Taxi Co-operative (and in fact, the previously mentioned bHive is more aligned with this approach).

As regards vertical villages, the notion of a residential co-operative is well established in cities such as New York and there are many stories about prospective owners having to gain approval from difficult boards, meet rigorous income standards and abide by stringent “house rules” when renovating or selling.

Our state, however, operates differently, leaving the question as to how co-operatives (platform or otherwise) could benefit vertical dwellers.

One suggestion involves collective procurement. This is based on the reality that as apartment dwellers, most especially those in the same building, we have much in common – the same size windows and sliding doors and the same timeframe for replacing / updating electrical fixtures (like

stoves and dishwashers).

By banding together, our purchasing power could be significant (we are fast approaching the 200,000 mark just in the CBD, Docklands and Southbank). Of course there are costs involved, principally in terms of negotiating the deals and administering the online platform. This is where using a co-operative structure, based upon paid membership, may appeal as the “free rider” syndrome (i.e. people who don’t contribute but receive the benefits) can be managed.

This is admittedly an old notion with a new twist, specifically an enabling platform – but isn’t that really what the sharing economy actually is?

If you would like links to the research or organisations mentioned, please visit and like SkyPad Living on Facebook.



**Janette Corcoran**  
Apartment living expert  
<https://www.facebook.com/SkyPadLiving/>

SKYPAD  
LIVING

We Live Here

## Short-stays: Let owners decide

The Victorian Parliament’s Environment and Planning Committee has recommended significant changes to a Bill before Parliament aimed at regulating short-stay accommodation.

After a successful campaign by We Live Here, the Short-stay Accommodation Bill was blocked in the upper house and referred to Parliament’s Environment and Planning Committee.

The committee included Labor, Liberal and Greens members and was chaired by the David Davis MLC.

The Bill has now been thrown back to the lower house to be rewritten virtually from scratch.

“What is clear is the Bill presented to Parliament by the government did not address many of the key issues adequately,” Mr Davis said on tabling the report.

“Many provisions in the Bill were confusing and ambiguous. Other matters raised with the committee, but clearly of concern to many apartment dwellers, were not dealt with by the Bill at all.”

The committee has recommended that the Victorian Government consider giving

owners’ corporations power to regulate short-stay accommodation in their buildings.

“Recent legal cases make it clear the current law is inadequate with owners’ corporations unable to adequately regulate or manage on behalf of residents in apartment towers,” Mr Davis said.

The committee also agreed with the Tourism Accommodation Association (Vic) that the government should investigate a registration and compliance regulatory framework for short-stay accommodation providers, where properties are listed for more than 90 days or a single owner has multiple listings.

We Live Here welcomes the recommendations to address concerns that thousands of residents share about the commercial short-stay industry.

The rapid rise of commercial short-term accommodation in apartment buildings is an unregulated industry and has resulted in significant detrimental impacts for residents living in those communities, including:

- Safety and security issues;
- Higher maintenance costs due to increased wear and tear; and
- Disruption to residents through unruly, offensive or noisy behaviour of short-stay guests.

Residents right across Victoria are growing increasingly frustrated and it’s time we found a solution that puts everyone on a level

playing field.

We Live Here welcomes the recommendations made and so do our members who, until now, have felt their concerns have been ignored by the government and short-stay operators.

It is gratifying to know that politicians now understand that the short-stay issue is about safety, security and the unfair cost burden on the majority of owners. The short-stay industry results in an enormous increase in wear and tear caused by the overuse of lifts and common areas by short-stay guests and the tonnes of laundry that is dragged around every year.

We Live Here believes owners’ corporations should have the right of self-determination – the ability to pass and enforce a rule which might limit commercial short-stay accommodation.

Any rule would need to be passed by special resolution, with the acceptance of 75 per cent of lot owners.

We Live Here is a voice of reason in the short-stay debate. We are here to work with all parties, to ensure a level playing field that is good for residents, for businesses and the tourism industry.

### Docklands school feedback

We Live Here congratulates the Victorian School Building Authority for its community consultation workshops in Docklands last month. Community members were given a well-structured forum to discuss and

document issues and priorities. An online survey was also available to gather feedback from the community.

Key themes that emerged included developing a community and natural environment – we hope the government listens.

The workshop outcomes and online feedback can be found at: [engage.vic.gov.au/docklandsprimary](http://engage.vic.gov.au/docklandsprimary)

At the workshops the information flow was primarily from the community to the government. As the project advances we hope to see the consultation continue and for detailed information to be published as it becomes available.

We Live Here will continue to support the Docklands school as an important part of developing a local community.

### Campaign donations

As a not-for-profit organisation, donations from individuals and buildings keep our campaigns going. A special thank-you to those behind the generous and important financial support we have received recently.

To register as a supporter of We Live Here or to make a donation please visit our website at [welivehere.net](http://welivehere.net)



[www.welivehere.net](http://www.welivehere.net)  
emails to [campaign@welivehere.net](mailto:campaign@welivehere.net)

# Coffee meets culture

Southbank locals Anders McDonald and Paul Cook have joined forces to provide residents and workers with an added daily slice of culture to go with their coffees.

Having owned and operated Chelsini's at Freshwater Arcade for the best part of eight years, Paul recently decided it was time to freshen up the look of his popular cafe.

Five-year Eureka Tower resident Anders has been a regular at Paul's coffee shop for much of his time as a Southbanker and they have become good friends over that period.

After completing the makeover of his new-look store, Paul, who is also a former Southbank resident himself, had a freshened but empty wall space that required a bit of extra love.

Anders, a professional photographer, has since helped to fill the space with his images and he said the initiative had been great for both adding to Paul's cafe and providing him with a space to exhibit.

"This is the first time I've exhibited and it's been a really good joint venture between Paul and I and we've come up with something a bit different," Anders said.

"Paul is a real people-person. Part of the reason you come here is because he's a really good bloke and he looks after the customers and I'm fussy about my coffee and the way I'm treated and I wouldn't go anywhere else."

While he made his career as a consultant, Anders recently revisited his lifelong passion for taking photos by enrolling in a course at the Photography Studies College (PSC) on



Chelsini's owner Paul Cook and local photographer Anders McDonald.

City Rd.

His talents have already been recognized by the Australian Institute of Professional Photography (AIPP) and images from his latest series, *Furtive*, are currently on display and up for sale at Chelsini's.

Having been well received by the local

community, Anders will feature different series in three-month cycles with Paul, saying that it had been a great initiative for his business.

"When I started looking at renovations here there were so many ideas that I could take away but I really like the wood and with

the frames and the couches the tones work really well," he said.

"We used to have computer discs and Pacman on the wall so it just wasn't marrying to what the shop was. It's now got a flow and aesthetically I'm convinced that we've got a more inviting space."

Paul said that, while working in the Freshwater Arcade precinct had its challenges, the biggest positive about operating in the area was the sense of community amongst residents, workers and other tenants.

"It sounds very cliché but there is a lot of community down here," Paul said.

"Particularly being a barista, it's highly competitive but you get to have a lot of interactions and people really bond with your style and vice versa, so it's really hard to have a bad day."

And there is no better reflection of this community spirit than his friendship with Anders, who said that he "absolutely loved" life in Southbank.

Chelsini's is located at 3 Freshwater Place, Southbank inside the arcade. To view Anders' work or to get in touch visit [andersart.gallery](http://andersart.gallery)

## History

# In memory of Prince Henry's

The 1930s saw a revolution in hospital design in Melbourne, with a series of new hospitals constructed in the inner east, such as the Freemasons, the Mercy, St Vincent's and the Epworth.

Styling was based on a European model, with wide balconies, colourful interiors, the latest machinery and equipment used to efficiently provide meals, the most up-to-date facilities in operating theatres, and the latest materials used to minimise dirt and dust.

On the south side of the city, Prince Henry's Hospital (PHH) began to arise on St Kilda Rd in 1936 on a site next to the Melbourne Homoeopathic Hospital.

PHH was built in sections and designed in the latest style (now known as Art Deco). The centrepiece was the highly stylised and rectangular 11-storey cream brick central block that dominated the skyline of what is now Southbank when it opened in October 1940.

The architectural firm of Leighton & Irwin was responsible for Prince Henry's



(and a number of other hospitals) and their design embraced the principles of fresh air, cleanliness and space and included facilities for out-patients, casualty, pathology and a nurses' home.

As well as providing a full range of diagnostic, surgical (with air-conditioned operating theatres) and recuperative services for the sick, it was a fine teaching hospital. It supported about 330 beds and an extensive

medical research division.

As usually happened in the development of hospitals, large sums of money were raised from the local community by auxiliary committees at events such as balls, fetes, community singing nights, massed-band performances on the MCG, card nights, sporting events (monster sports galas). Grants were also provided by South Melbourne Council.

Like most hospitals in this era, expectations of patient care were dramatically different to those of today. Patients were generally in eight-bed wards, each screened with a curtain.

The former staff have many happy memories of working at PHH, particularly the nurses who trained there and had to live on the premises, and recall the frivolity and the breaking of curfews and sneaking in boyfriends. Hard work and long hours, together with dealing with pain and suffering, brought the student nurses together.

Former patients fondly remember the views of the city, the Domain and the bay through large windows and being wheeled onto the balconies and the roof to assist in their recovery.

PHH was closed in 1991 and demolished in 1994 to make way for a high-rise block of apartments, and its services transferred to Monash Hospital. But many still regret the loss of a fine hospital, in a location well-served by public transport.



**Robin Grow**

President - Australian Art Deco and Modernism Society  
[robingrow@ozemail.com.au](mailto:robingrow@ozemail.com.au)

Health & Wellbeing

# Getting back to basics

– eat well, move and focus on happiness!

## The healthy eating pyramid

I am constantly amazed at just how many people discredit the healthy eating pyramid that has continually evolved for over 30 years by Nutrition Australia and in 2015 was re-launched with a fresh new look and targeted health messages.

Here is the problem. Our nation continues to increase its overweight and obese population at an alarming rate and people keep blaming the pyramid for this increase yet, guess what? Very few people actually follow the guidelines!

If they did then I am almost certain that there would be a decrease in these rates of overweight and obese Australians. Instead, everyone seems to want to follow so-called celebrities such as Pete Evans or many others that push health supplements (ie. Anthony Koutafides and Herbalife) which is fast-becoming a multi-million-dollar industry.

Sure, we are all very different and there is no diet that suits everyone but we could all get back to basics and each as much unprocessed and fresh food and we would be a lot better off. Look up the healthy eating pyramid and see how you compare.



## Move more

This sounds very simple but on the whole, we are either just getting too lazy or we are working way more and neglecting our health in the process. Perhaps it is a combination of the two?

There has been a massive increase in wearable devices and as a result more and more people are aware that we need to try and accumulate 10,000 steps or more in a day. This is a great start and I urge you all to take the necessary steps (pardon the pun) to increase how much you move over the course of a day, but I ask you, is that enough?

It is all good and well to focus on walking but it is our most basic and primitive movement pattern. We do it daily without

raising a sweat and our bodies are very much conditioned to it.

What I feel we all need to do is find another form of activity to supplement this. Be it running, cycling, swimming, playing a team or individual sport, yoga, Pilates, tai-chi, I think we all need to find that extra “something” and commit to it once or twice a week.

Better still, and what I feel everyone should do, is a personally designed resistance or weights program that you can do at home, in a park or at the gym. It will help increase your metabolism, make you stronger, feel better, improve posture and really add something that your body needs!

## Focus on happiness!

July 1 will be 20 years since I first started my career as a personal trainer and it is fair to say I have seen every type of client under the sun.

They all come with their needs and their wants and many of them are aesthetic and focused on looking better. As I have evolved and grown and as a father of three kids, I urge all of my and our clients to focus on happiness.

At the end of the day, we all want to be happy and I urge you to all take the time to reflect on your life, your relationships, your career and ask yourself “am I happy?”

Then set yourself (or seek guidance) some strategies that will make you happier and lead a more fulfilling life.

You will find that beneath all of this it may mean you would like to exercise more, it may mean more sleep, more holidays, work harder because you love your work. Whatever it is, focus on being happy and start today. Happiness should become your number one goal.



**Justin Moran**

Justin Moran is the Owner of Just In Time Personal Training. [www.justintimept.com](http://www.justintimept.com)

# SOUTHBANK SUDOKU

A variation of Sudoku, with the letters SOUTHBANK replacing the numbers.

The rules are the same as regular Sudoku, each line of the must contain the letters ‘SOUTHBANK’ as must each 9-square box. This Sudoku is MEDIUM!

Good Luck!

### Last month's Sudoku solution

U	H	K	N	A	T	B	S	K
A	S	B	O	K	H	T	U	N
T	O	N	U	B	S	K	A	H
N	T	H	A	O	B	U	K	S
S	B	A	K	H	U	O	N	T
K	U	O	S	T	N	H	B	A
O	N	S	H	U	A	B	T	K
B	A	U	T	S	K	N	H	O
H	K	T	B	N	O	A	S	U

U		T		N				
	K	A		B			S	U
					U			
		S	O		A			T
	T					H		
K			B		S	A		
			H					
N	B			U		T	O	
				A		H		S

**Top Class**  
of Collins Street

open 24/7 |  
sexy & wild |  
genuine escorts |

PCA113E

[www.topclassofcollinsstreet.com.au](http://www.topclassofcollinsstreet.com.au)

**Call 03 9654 6351**

# 2017 WHAT'S ON COMMUNITY CALENDAR

JAN | FEB | MAR | APR | MAY | JUN | **JUL** | AUG | SEP | OCT | NOV | DEC |



### INNER MELBOURNE LIFE ACTIVITIES CLUB

Meeting on selected dates and various locations, IMLAC takes in the city's parks, its culture, fabulous eating options as well as festivals, galleries and concerts.

[www.life.org.au/imlac](http://www.life.org.au/imlac) or call Dianne 0425 140 981



TUESDAYS @ BOYD - \$5 DONATION

### BOLLYWOOD WORKOUT

Inspired by the high energy music from Indian/Bollywood films these workout sessions are focused on building and developing your dance technique and most importantly, having tonnes of fun!

TUESDAYS - THURSDAYS & SATURDAYS  
**CHUNKY MOVE DANCE CLASS**  
Mondays to Thursdays and Saturdays at 111 Sturt St. Chunky Move dance classes are the perfect way to unwind, get fit and improve flexibility and strength.  
[www.chunkymove.com](http://www.chunkymove.com)



TUESDAYS

### LAUGHTER YOGA @ BOYD

Laughter Yoga is a unique concept that allows you to laugh even when you least feel like it and is ideal for all ages. Sessions are at Boyd Community Hub, Assembly Hall each Tuesday at 6pm.



MONDAYS @ BOYD  
**JUSTICE OF THE PEACE**  
Local Southbank JP Atilla Akguner offers two hour sessions every Monday morning from 11am until 1pm at the Principal's Office at Boyd. To book in a time contact: [atillaakguner@gmail.com](mailto:atillaakguner@gmail.com)



AUGUST 19 @ BOYD

### SUSTAINABILITY GROUP

The Boyd Sustainability Group meets monthly to discuss local sustainability initiatives. Will meet from 10:30am to 1:30pm this month. Contact Nadine Ford:

[nadine.ford@melbourne.vic.gov.au](mailto:nadine.ford@melbourne.vic.gov.au)

THURSDAYS 2PM - 4PM @ BOYD  
**GYMBAROO FOR BABIES**  
Programs led by trained teachers using specialised equipment and activities to stimulate physical, psychological and social development. To book contact: [admin@gymbarooalbertpark.com.au](mailto:admin@gymbarooalbertpark.com.au)

MONDAYS @ BOYD

### ZUMBA

For an optional donation enjoy a pilates class between 7pm and 8pm. For more info contact Catalina:

[partywithlatinas@gmail.com](mailto:partywithlatinas@gmail.com)



FRIDAYS 8AM - 9AM @ BOYD

### COMMUNITY TAI CHI

WULONG TAI CHI offers you the opportunity to enhance your strength, balance, flexibility and well-being in a friendly, supportive environment. All welcome. [lily@wulongtaichi.com.au](mailto:lily@wulongtaichi.com.au)



SUNDAYS

### ARTS CENTRE MARKET

Meet over 80 of Victoria's finest artisans first hand. Discover how these unique artworks are made, chat directly about the products, inspirations and techniques.

[www.artscentremelbourne.com.au](http://www.artscentremelbourne.com.au)

WEDNESDAYS @ BOYD  
**FREE WALKING GROUP**  
Join local fitness experts JustInTime as they lead a 'not just walking group' for Boyd walkers. The program runs on Wednesdays from 9.30am to 10.30am.



SATURDAYS @ BOYD

### COMMUNITY YOGA

The free class is gentle yet dynamic in synchronising active movements with active breath. A perfect start for beginners and older people alike. Bookings essential. [beishen.happinessproject@gmail.com](mailto:beishen.happinessproject@gmail.com)



JULY 19 @ BOYD  
**NIGHT SCHOOL**  
Did you know that Boyd started life as a primary school in 1885? Join research historian Nikki Henningham as she traces the long history of this iconic building.  
[www.lacerasouthgate.com](http://www.lacerasouthgate.com)

### TUESDAYS SOUTHBANK ROTARY

Rotary Club of Southbank meets weekly for dinner on most Tuesday evenings throughout the year at Federation Square. Visitors are always welcome.

[www.southbank.org.au](http://www.southbank.org.au)

### SECOND TUESDAY OF EVERY MONTH LIONS CLUB

The new Melbourne City Southbank Lions Club hosts its monthly meetings at Boyd from 7pm until 8pm. All welcome. Email [chengji1214@gmail.com](mailto:chengji1214@gmail.com) for more information

### FIRST THURSDAY OF EACH MONTH SUNRISE PROBUS CLUB

For over 50s living in Southbank. Join for fun, activities, events and friendship. First Thursday of the month at Library at the Dock 10am. Contact Sue 0425 831 954. [MSPC.docklands@gmail.com](mailto:MSPC.docklands@gmail.com)

# BUSINESS DIRECTORY

## BROTHEL

**皇宮 Studio 466**  
美女如雲

466 City Road South Melbourne  
near Crown Casino, Tram 96, City Road Stop

Call Now **96964666**

[www.studio466.com.au](http://www.studio466.com.au)

SWE4215BE

## CAFE

**Lindt**  
CHOCOLATE CAFÉ

Find a café at [lindt.com.au](http://lindt.com.au)

FESTIVAL OF OFFERS  
INDULGE THIS WINTER

## CARPET

Ph: **9761 4451**

**CARPET TILES FROM \$1.10 EACH**  
EASY AND AFFORDABLE  
ENVIRONMENTAL

McMATS CARPET MARKET  
FACEBOOK | GOOGLE McMats  
Cheap delivery available | Bayswater North

## CHURCH

**St Johns**  
Southgate

20 City Road Southbank  
Telephone 9682 4995  
[www.stjohnssouthgate.com.au](http://www.stjohnssouthgate.com.au)

## ESCORTS

[www.paramour.com.au](http://www.paramour.com.au) SWA113E



**(03)9654 6011**

Melbourne's Finest Escorts  
can be at your door in 5min  
as we're located in the CBD

**Paramour**

## EVENTS

**Aerial by food&desire**

17 Dukes Walk, South Wharf  
03 8646 6000  
[www.foodanddesire.com.au/aerial](http://www.foodanddesire.com.au/aerial)

## FUNCTIONS

**St Johns**  
Southgate

Facilities hire Beautiful venue for  
weddings and memorial services  
Concert venue with excellent acoustic  
and comfortable seating Spacious  
function room Meeting rooms Kitchen

20 City Road Southbank  
Telephone 9682 4995  
[www.stjohnssouthgate.com.au](http://www.stjohnssouthgate.com.au)

## GYM

**JUSTINTIME**  
PERSONAL TRAINING

Mobile personal trainers that  
come to you and save you time

Justin Moran [justintimept.com](http://justintimept.com)  
0411 798 934 [justin@justintimept.com](mailto:justin@justintimept.com)

## HAIR & BEAUTY

**RoopRani**  
herbal beauty salon  
HAIR & BEAUTY SPECIALISTS

P5 SOUTHGATE COMPLEX - PH 9686 6504  
[WWW.ROOPRANI.COM.AU](http://WWW.ROOPRANI.COM.AU)

## HANDYMAN

**SOUTHBANK**  
**PAINT RIGHT**

224 Normanby Street, Southbank  
T: 9272 7600  
[www.southbank.paintright.com.au](http://www.southbank.paintright.com.au)

## HEALTH

**BROAD BEAN**  
ORGANIC GROCER



CERTIFIED ORGANIC FRESH PRODUCE

Shop 3, 26 Fanning St, Southbank  
f / broadbeanorganicgrocer

## PETCARE

Port Melbourne Veterinary Clinic & Hospital

**FRIENDLY PROFESSIONAL  
PET HEALTH CARE**  
Open 7 days a week  
Mon-Fri 8am-7pm  
Sat-Sun 9am-5pm

For advice & appointments Ph: 9646 5300  
[www.portmelbournevet.com.au](http://www.portmelbournevet.com.au)  
109 Bay St, Port Melbourne

## PHOTOGRAPHY

**photography studies college**

[psc.edu.au/courses](http://psc.edu.au/courses)  
9682 3191  
**Australia's No 1 Photography College\***  
\*Winner National Photography Industry AIPP Award for Excellence in Photography Education 2014, 2013, 2012, 2011

## REAL ESTATE

**CityResidential**  
REAL ESTATE PTY LTD

T: 03 9001 1333  
818 Bourke Street,  
Docklands  
VIC 3008

**SALES** Glenn Donnelly m: 0419 998 235

**LEASING** Lina D'Ambrosio m: 0430 959 851

[www.cityresidentialbourkestreet.com.au](http://www.cityresidentialbourkestreet.com.au)

**SELLING | LEASING | PROPERTY MANAGEMENT**

# LUCAS

lucas real estate  
luxury apartments for sale and lease  
newquay | 1/401 docklands drive docklands  
yarras edge | 62 river esplanade docklands  
03 9091 1400 | [lucasre.com.au](http://lucasre.com.au)

**Ray White**

Ray White Southbank  
111 Clarendon Street, Southbank 3006  
P:(03) 8102 0200  
F:(03) 8080 3284

## RESTAURANT

Southgate, Southgate Complex,  
UR3/3 Southgate Ave, Southbank  
**Phone: (03) 9696 0111**  
[www.bluetrain.com.au](http://www.bluetrain.com.au)

**BLUETRAIN**  
multicultural meeting place



Shop M4/9 Mid Level Southgate Complex 28  
Southgate Ave, Southbank  
Ph: 9690 6205  
Menu: [enagreekstreetfood.com.au](http://enagreekstreetfood.com.au)

**MY GOODNESS**

PIZZA & BURGERS

check us out for a delicious range of  
pizza, burgers and much more.

**T 9696 3962**

Open from 11am till late  
186 City Road Southbank

[mygoodnesspizza.com.au](http://mygoodnesspizza.com.au)

**LA CAMERA**  
SOUTHGATE

[www.lacamerasouthgate.com](http://www.lacamerasouthgate.com)

p. 9699 3600

e. [eat@lacamerasouthgate.com](mailto:eat@lacamerasouthgate.com)

## SCHOOLS

[www.haileybury.vic.edu.au](http://www.haileybury.vic.edu.au)



**HAILEYBURY**  
KEYBOROUGH BRIGHTON BERNICK CITY BELLING

## SERVICES

**Stop Noise**

ADD ON DOUBLE GLAZING

NOISE REDUCTION SPECIALISTS

1800 880 844  
INFO@STOPNOISE.COM.AU  
WWW.STOPNOISE.COM.AU



## SUPERMARKET

**FOODWORKS**

*Works for me!*

180 City Road, SOUTHBANK  
P: 9686 1561

**SOUTHBANK local NEWS**

If you are not on this list then email  
[advertising@southbanklocalnews.com.au](mailto:advertising@southbanklocalnews.com.au)  
or phone 8689 7980  
to discuss how you can get  
on this list for FREE!!



RayWhite

2611/45 Clarke Street, **SOUTHBANK**

2 🚗 2 🚻 0 🚗

- North facing
- Both bedrooms with ensuite
- Vacant and ready to move in
- First class facilities located on the 52nd floor
- Public transport nearby

Contact Agent

**Michael Pastrikos**  
0404 282 864  
**Sebastian Karagiannis**  
0488 042 261

[raywhitesouthbank.com.au](http://raywhitesouthbank.com.au)

**PLATINUM**



RayWhite

201/144 Clarendon Street, **Southbank**

1 🚗 1 🚻 1 🚗

- Exceptional Location
- Low Rise Building
- Short walk to South Melbourne Market
- Transport Nearby

Contact Agent

**Sebastian Karagiannis**  
0488 042 261

[raywhitesouthbank.com.au](http://raywhitesouthbank.com.au)



RayWhite

905/283 City Road, **Southbank**

2 🚗 2 🚻 1 🚗

- North Facing
- Practical Layout
- Large Kitchen
- Separate Laundry
- City Views From Every Room
- Light Filled

\$565,000 - \$585,000

**Jesse Lorenz**  
0403 142 119

[raywhitesouthbank.com.au](http://raywhitesouthbank.com.au)

**THE BANK**



RayWhite

2304/58 Clarke Street, **SOUTHBANK**

2 🚗 1 🚻 0 🚗

- Exceptionally located in sought after Southbank
- The Habitat Complex
- Outstanding Bay Views
- Second Bedroom/Study Space

Contact Agent

**Sebastian Karagiannis**  
0488 042 261  
**Michael Pastrikos**  
0404 282 864

[raywhitesouthbank.com.au](http://raywhitesouthbank.com.au)



RayWhite

2205/283 City Road, **Southbank**

2 🚗 2 🚻 1 🚗

- Entertainers Kitchen
- Master Bedroom with ensuite
- City Views
- Large Layout
- Premium Facilities

Contact Agent

**David Barber**  
0437 980 091

[raywhitesouthbank.com.au](http://raywhitesouthbank.com.au)

**THE BANK**



RayWhite

2506/50 Haig Street, **SOUTHBANK**

2 🚗 1 🚻 1 🚗

- Unparalleled and Unobstructed Views
- Large Living & Dining
- Separate Kitchen
- Separate Shower & Powder Room

Contact Agent

**Jesse Lorenz**  
0403 142 119

[raywhitesouthbank.com.au](http://raywhitesouthbank.com.au)



RayWhite

806/109 Clarendon Street, **Southbank**

2 🚗 1 🚻 0 🚗

Immaculately presented and ready to be lived in straight away, this gorgeous two bedroom Southbank retreat boasts impressive modern style, amazing north-facing city views.

\$430,000

**Jesse Lorenz**  
0403 142 119

[raywhitesouthbank.com.au](http://raywhitesouthbank.com.au)



RayWhite

219/9 Wharf Street, **DOCKLANDS**

2 🚗 2 🚻 2 🚗

- Large outdoor terrace
- Two car parks
- Both bedrooms with ensuite
- Study with built in desk
- Large kitchen
- Spacious open living

**Michael Pastrikos**  
0404 282 864

[raywhitesouthbank.com.au](http://raywhitesouthbank.com.au)